The Canyon News

VOLUME NUMBER XXXIV. CANYON, TEXAS, THURSDAY, JULY 24, 1930. NUMBER 18

July 28 Is Canyon's Monthly Trades Day

PREPARATIONS ARE COMPLETE FOR DEMO PRIMARY

Governor's Race Receiving Major Interest in Texas

Saturday is primary election day in Texas.

Great interest centers around the race for Governor, but local politics is demanding the most absorbing attention of the voters of Randall county.

The News will cover Randall county as it has for the past twenty years in order that the local and state candidates may have a complete count on the county Saturday night. Election judges have been urged to telephone the News just as soon as the vote has been counted in the several boxes.

The News will receive reports from the Texas Election Bureau on the state races. The first report will be received about 8:30 o'clock. Reports will come every 30 minutes until midnight when the last report will be received. The Western Union office in Canyon will remain open until midnight in order to accommodate the large crowd which will gather at the News office to receive the election returns.

The polls open at 8 a. m. and close at 7 p. m.

In Canyon, there will be three voting boxes in order to relieve the heavy vote which has been polled at the court house in the past. Those in Precinct No. 1 living west of the street running north and south in front of the school buildings will vote at the school house. L. A. Donnell is judge at this box.

Those living in precinct No. 1 between the school house street and the highway will vote at the court house. Prichard is judge at this box.

Those living east of the highway will vote at the Amend building. Cass Jennings is judge at this box.

The following are the election judges in the county:

No. 1—A. H. Prichard.
No. 2—Jim Leavitt.
No. 3—D. S. Hill.
No. 4—E. N. Zachery.
No. 5—Glen Costley.
No. 6—James E. Park.
No. 7—George Mason.
No. 8—Will P. Jensen.
No. 9—H. C. Holland.
No. 11—L. A. Donnell.
No. 12—Cass Jennings.
No. 13—Fred Marshall.

In order that the voters may see a ballot before they go to the polls and make decisions as to their choice of the candidates, the News is publishing a complete ballot of this county on another page. Look the ballot over, pick your men and vote.

T-Anchor Annual Reunion Will be Held August 21st

The annual round-up of the old cow punchers of the Panhandle will be held at Wragge's Park, one mile north of Canyon, on August 21st. Invitations have been sent out by John Arnot, president, and Miss Laura Hamner, secretary, both of Amarillo. R. E. Baird is making local arrangements for the round-up.

Mr. Arnot states in his invitation that only those who worked on ranches of the Panhandle prior to December 31st, 1895, are eligible to membership, and no one is invited who do not meet this requirement. An enrollment fee of $2.00 is charged.

The grounds will be opened the night before for those who wish to camp there, but the annual barbecue provided at noon on the 21st will be the only general feed offered by the association.

TO ATTEND SHORT COURSE.

County Agent W. H. Upchurch will leave Saturday for College Station to attend the annual summer short course for farmers and county agents held at A. & M. College.

Mr. Upchurch will return home the latter part of next week.

Mrs. L. J. Pinson visited part of last week with friends in Portales, New Mexico.

Candidates Spend $2,028.79 to Date In County Races

According to the second account of expenses filed last week with the county clerk, a total of $2,028.79 has been expended by candidates seeking to be the official family of Randall county for the next two years. Of that amount $1,573.75 before the first report was made and $406.54 was expended since then.

Eight of the candidates gave no increase in expenses since the first report. District candidates are required to file expense accounts, only in the county where they are residents. There is one district candidate residing in Randall county although there are two reports filed on the expenses of district candidates.

The amount of expenses filed are:

District Judge:	
E. O. Northcutt	$48.50
County Judge:	
S. B. Orton	21.00
Worth A. Jennings	25.00
G. G. Foster	13.75
C. R. Flesher	18.65
County and District Clerk:	
Berl Mayfield	26.75
Tracy Service	27.50
Sheriff and Tax Collector:	
John Fry	30.00
J. E. Mitchell	5.00
G. W. Johnson	25.00
County Attorney:	
Flannigan Smith	10.00
J. D. Barker	11.00
Tax Assessor:	
Burney Slack	19.50
A. C. Donnell	26.25
J. L. Prichard	9.50
Jim Redfern	42.75
County Commissioner, Precinct 1:	
J. A. Guthrie	9.25
G. B. Heath	12.00
A. N. Burgan	13.25
M. H. Rockwell	10.50
D. E. Covington	11.50
W. T. Hazelwood	13.64
County Commissioner Precinct 4:	
H. R. Riggs	14.75
Justice of Peace Precinct 1:	
B. A. Witherspoon	10.00

Paving Tie-Up Will Begin Soon

According to the latest announcement made concerning the Amarillo tie-up with the Canyon paving, work is expected to begin at once as the official approval of the state highway department has been received by the city of Amarillo.

The project has been delayed for more than a year. The work is to be completed in September, according to announcements made earlier in the week.

When completed there will be a continuous line of hard surfaced road from Canyon to Pampa.

Rain of .70 Inch Falls Monday Night Great Aid Row Crop

Rain Monday night amounted to .70 of an inch. This was the first rain of any consequence during the past month.

The moisture will be of great benefit to the row crops and to the grass over the county.

Another Good Rain

Another good rain fell last night, amounting to .55 of an inch.

Thursday was one of the hottest days of the year, but the rains and cloudy weather of this week have greatly cooled the atmosphere.

Dr. Barnett Will Attend State Meet

Dr. Albert Barnett will leave Sunday for College Station, where he will attend the state-wide conference for county school superintendents which will be in session there next week.

Dr. Barnett is scheduled to deliver a paper on the subject of, "The Improvement of Rural Teachers in Service," on Tuesday afternoon of next week. He will remain at College Station until the close of the conference on next Saturday.

Clint Small Was Here for a Short Time Saturday a. m.

More than 300 people greeted Senator Clint Small Saturday morning when he arrived in Canyon to make a thirty minute stay. Senator Small came to the Panhandle Friday and Saturday to tell the people of his district about the progress of his campaign down state where he has been speaking from three to six times daily during the past month. A monster reception was held Friday night in Pampa. Plainview and Lubbock were the big places for the big rallies on Saturday. Senator Small spoke at every town between Amarillo and Lubbock during Saturday.

Clyde W. Warwick introduced Senator Small Saturday morning in Canyon.

Senator Small is highly pleased with his reception all over the state. He stated if West Texas will stay with him Saturday as the other candidates are expecting the people out here will do, that he is assured a place in the second primary.

Owing to the short stay in Canyon, Senator Small did not attempt to make a set speech. He talked to the people of his district regarding his campaign, and the hopes which he had of the solid support of West Texas in this campaign. He did not mention any of the opposing candidates, but referred to many of the issues in the campaign.

It was freely predicted that Senator Small will receive from 60 to 70 per cent of the vote of Randall county.

TO THE VOTERS OF RANDALL COUNTY:

I am grateful for this opportunity to thank the voters of Randall County for the support they have given me in the past, and for the wonderful encouragement they are giving me in my present campaign.

I have been reared in Randall County. All my education was secured in the High School and College at Canyon. I have endeavored to abide by the laws of our county, and have tried to make a good citizen.

When I ask for re-election to the office of County and District Clerk, I do so without apology. I believe my record in the office thus far will indicate that I am capable of holding the position. I have proven that I can do the work and perform the duties attached to the office. With this experience to aid me, I am confident that I can be more efficient and make a better clerk in the future.

The duties of my office have kept me in the court house much of the time, and although I have tried to see each voter personally, many were not at home when I called. I do not want those I have failed to see to feel that I am overlooking them, and hope that you will consider this as a personal solicitation for your vote.

Any help you can give me at the polls Saturday will be appreciated, and I wish to assure you that your confidence in me will not be betrayed.

BERL EDWARDS MAYFIELD.

Harley Sadler Is Here During Week

Harley Sadler and his Company are playing Canyon this week. In spite of the rains two nights, and the threatening weather Tuesday night, large crowds have attended the ever popular Sadler performance.

Mr. Sadler is bringing new plays this year, many of them the latest hits in the big eastern theatres. He has added many attractions in the vaudeville program which is given between each act. Madame Siona is giving public and private readings, as she did last year with the Sadler show.

The Sadler Company will be here through Saturday night, with a new play every night.

SHAW TO AUSTIN

Travis Shaw went to Austin Sunday to see Governor Dan Moody regarding a deficiency warrant for the summer session of the College.

Davidson Says Small Leading

Lynch Davidson of Houston wired the News yesterday that Clint Small was in the lead in the Governor's race, and recommended Senator Small to West Texans. His telegram follows:

"Voters apparently are still in confusion and doubt as to choice of candidate for governor. By every modern method known I have canvassed the state politically the last few days. Because of the big block of votes in West Texas and the Panhandle, Clint Small is undoubtedly away in the lead over all candidates with possible exception of Ferguson. Small offers the far best chance for defeating Ferguson. I earnestly recommend and advise believers in good government and my own loyal friends to center their vote on Clint Small.

LYNCH DAVIDSON.

Small is Leading

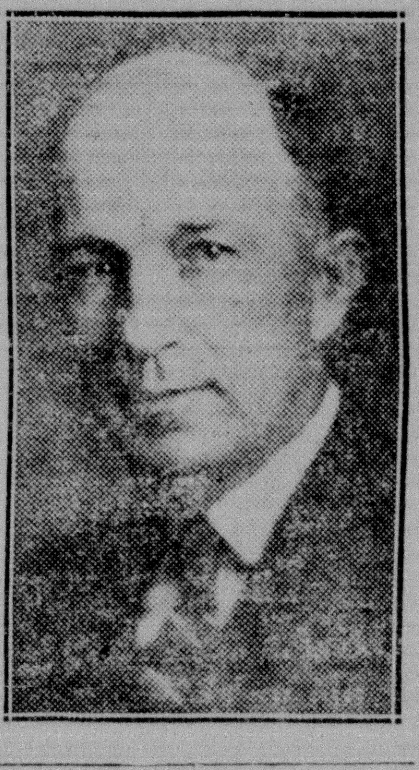

Pierle Car in Wreck North of City Last Night

The car belonging to Dr. C. A. Pierle was wrecked last night at 10:30 o'clock on the highway between Canyon and Amarillo during the heavy down-pour, when a truck standing on the pavement was run into.

Dr. and Mrs. Pierle and Mr. and Mrs. Lorenzo Wirt were returning from Amarillo. Mr. Wirt received a deep gash on his chin and the left side of his face was badly cut.

Dr. and Mrs. Pierle were taken back to Amarillo for treatment, and Mr. and Mrs. Wirt were brought to Canyon.

Record of 75 Absentee Votes Cast in County

A record for absentee votes was set in Randall county this week. A total of 75 absentee votes were cast by Randall citizens for the coming primary election.

Absentee voting closed Tuesday night. There were 48 people who cast votes in the county clerk's office up to Tuesday night, according to Mrs. Berl Mayfield. Twenty-seven residents of Canyon and Randall county who are out of the county this month, voted by absentee ballot through the mails.

Many believe that the heavy voting by absentee voters indicates that there will be almost a capacity poll in the voting of the first primary, Saturday.

These votes will be distributed to the precincts where the voter resides and the votes will be counted by the judges that will be cast Saturday.

Voters, who are vacationing in other sections of Texas, Oklahoma, New Mexico, Missouri, Indiana, Michigan, Illinois and Colorado, cast their ballots by mail.

J. A. Price brought a branch from one of his plum trees to the News office Monday. He has two trees about 20 feet across and about 15 feet tall which are loaded with plums.

Canyon-Amarillo Traffic Heaviest In All Panhandle

More traffic passes over the highway between Canyon and Amarillo than any other section of any highway in the Panhandle, according to a traffic census held recently under the direction of State Highway Engineer P. S. Bailey.

Over a four-day period the traffic was checked on every inter-city highway in the Panhandle for 24 hours daily and the average taken as the index to the number of vehicles passing each point daily.

Highway 33, between Canyon and Amarillo, showed the heaviest traffic with a daily average of 2,749 vehicles. The count was made from a point one mile north of town.

Engineer Bailey states that the count was made during a period of normal traffic and was considered as accurate as could possibly be made.

The object of the work was to determine the importance of the various highways and to enable the department to make a check of the amount of traffic over the respective roads in the Panhandle.

Highway 33, on two federal routes, took first, second, third and fifth in the total inter-city traffic. Checked at the Randall-Deaf Smith county line, the highway between Canyon and Hereford was second with a daily average of 1941.

It is interesting to note that the traffic between Canyon and Amarillo has greatly increased since the paving has been completed. A similar count was made before the pavement was laid and there were slightly more than 1,600 over the highway daily, while now there are 2,749, an increase of 1,100.

Soil Survey Map on Display at Office of County Agent

A copy of Randall county's soil map has been received by W. H. Upchurch, county agent, and will be on display in his office as soon as it is framed. The map is a result of the soil survey recently completed by E. H. Templin and T. E. Reitch, working under the extension department of A. & M. College.

Mr. Upchurch stated yesterday that a special bulletin would be prepared for Randall county as the result of the soil survey. A large colored map will be included in the bulletin, showing the type of soil over the county. He predicts, however, that these bulletins will not be ready for distribution for about two years. They are prepared in the government printing plant at Washington.

This soil map shows the kinds of soil in every section of land in the county. Of the 590,000 acres of land in Randall, only about 90,000 acres are taken up by the Palo Duro, the Tierra Blana, and the tributaries of these two canyons. The balance of the land is found in the survey to be first class farm land, and good for all kind of farm purposes. Wheat land prevails in the county, according to the survey.

The map shows all of the farm houses in the county, the section lines, highways, railroads, as well as the soil structures, and the incline of the land. The map will be on display in the office of Mr Upchurch, and farmers as well as others interested in land in the county are invited to study it there.

MARVIN JONES VISITED HERE YESTERDAY A. M.

Congressman Marvin Jones was in the city yesterday morning shaking hands with friends. He is making a rapid trip over the Plains in the interest of re-election to congress. Owing to the long session of congress this spring he was held in Washington until recently.

Mr. Jones expressed deep appreciation to the many voters in Canyon who were assisting him in his campaign for re-election.

Mrs. J. M. Goode and daughter of the Rio Grande valley arrived Sunday for a visit in the parental J. L. Prichard home.

Auction Sale and Band Concert To Feature Entertainment For Day—Treasure Hunts To Be Announced.

S. B. Orton Makes Statement in Race for County Judge

If in the campaign just closing I have stressed work in the Country Schools, it is because I feel that it is the most important and at the same time the most neglected work that falls to the lot of the County Judge. It is the work for which I am best prepared and in which I am most interested.

I am not unmindful of the other duties of the office. As eight years of teaching have somewhat prepared me for the Superintendent's work so I think years of business have prepared me for other phases of the work of County Judge. I have learned to get along with people and work with them. No business man ever had things his own way. This I am sure would help me in my dealings with all the other County officers, as well as with the people in general. My business experience in buying and in checking invoices and watching expenses should be of some help to the Commissioners and twenty-one sets of school trustees; for their total purchases amount to no inconsiderable sum during a year. No business has more details than a large grocery business. Experience in these details would be an invaluable aid in handling many details of the Judge's office.

In probate matters, the County Judge must follow the law. This I will do, taking every precaution to safeguard the interests of all involved. In County Court, my motto shall be a square deal to all, and JUSTICE without delay.

There are many people who through no fault of mine I have failed to see during this campaign. When things like this happen they are bound to be unintentional. If I have not asked you for your vote, I take this method of doing so. And to my opponents, to those who vote for me, and those who vote against me, win or lose, I hope I have your good will as you have mine.

S. B. ORTON.

Canyon Pictures Displayed by Davis

An exhibit of pictures of the Palo Duro Canyons in their natural colors which were made by Ray V. Davis, have been on display in Amarillo at the F & W Grand-Silver stores for the past several days.

According to Mr. Davis the exhibit is attracting much attention in Amarillo. These pictures are among the pictures that were placed on exhibit at the West Texas Chamber of Commerce convention at Abilene recently.

Republican Primary Saturday Held at Gamble Drug Store

The Republican primary for Randall county will be held Saturday at the Gamble Drug Store.

Henry Bradford, county chairman of the Republican party, will hold the primary election. Mr. Bradford stated that two years there were 12 votes cast in the Republican primary in this county, but in the general election the county was carried by the Republicans when Hoover was elected President.

SPOKE FOR SMALL

Clyde W. Warwick spoke Sunday afternoon in Amarillo in the interest of the candidacy of Senator Clint Small for Governor. The talk was made before the gathering of members of the railroad brotherhoods. More than 250 voters were present. It was stated that Senator Small will receive 90 per cent of the railroad workers' vote in the Panhandle.

W. F. Heller left Wednesday for Happy to be at the bedside of his brother, Frank, who is very ill.

The first Trades Day free auction this year will be held Monday afternoon, July 28, under the auspices of the Canyon Chamber of Commerce as a feature of the regular monthly Trades Day.

At that time farmers in this territory who care to sell anything to the highest bidder will have the services of a high class auctioneer at their command free of charge. Such auction sales were frequent last year, but this will be the first auction sale of the current year.

In connection with the free auction sale it is planned to sell a large quantity of good merchandise at public auction. The merchants will each contribute some article or articles from their stores to be sold at auction to the highest bidder.

Free sandwiches and coffee will be served to the visitors on Trades Day, the committee in charge announces. Those on the committee this month are: S. B. McClure, Golden Green, Frank Shotwell, W. A. Warren, Bill Bryant, O. N. Gamble, and C. O. Cooper.

The auction sale will begin about 3 p. m. Monday. A concluding attraction of the Trades Day will be an open air concert by the Buffalo Band, under the direction of C. E. Strain. The concert will be held on the court house lawn and will begin at 8 p. m.

Details and plans concerning a 90-day Trade-at-Home campaign including a treasure hunt which will be held on each Trades Day for the next 3 months will be announced and explained.

Besides the free eats, the free auction sale and the bargain auction of the merchants, prices are being slashed in every line of business to induce the large crowds within the Canyon trade territory to shop here on Trades Day, July 28th.

Plan now to make a visit to Canyon and take advantage of the wonderful bargains offered by Canyon merchants. Savings of true value are to be found in almost every variety of merchandise sold here.

The following business firms of Canyon will sell at public auction Monday, July 28, the regular monthly Trades Day, the merchandise listed below:

Bellah Grocery, 1 48 pound sack of real West flour.

McCarty Bros., 1 car robe or Indian blanket.

City Pharmacy, 1 ivory finished alarm clock, and 1 oval blue front fancy clock.

Davis Studio, 1 large hand colored picture of the Palo Duro canyon.

M. E. Moses Co., 1 set tire chains, 1 cobblers set, 5 dozen school tablets.

The Peoples Store, 1 double plaid blanket, 1 small rug, 1 suit men's overalls, and 1 rain coat.

Jarrett Drug Store, 5 home medicine cases.

M System, 100 pound sack spuds, 16 pound pail Swift's Jewel compound, 1 case tomatoes.

Canyon Grocery, 1 gallon syrup, 1 can Elegant coffee.

Miller-Lybrand, Inc., 1 Nash pick-up truck.

K Service Station, 1 30x4 inner tube.

Piggly-Wiggly, 100 pound sack of sugar.

Redfearn Sisters, 4 boys play suits, 3 wool bathing suits, 1 ladies coat suit, size 38; 1 spring coat, size 15; 1 over-night hand bag.

Canyon Supply Co., 1 roll top oak desk.

Walker Drug Store, 1 Ingersol watch.

Thompson Hardware Co., 1 Dodge roadster, 1 Fordson tractor, 1 used Atwater-Kent battery radio.

Canyon News, 3 yearly subscriptions, 3 dozen 10 cent tables, 6 bottles 15c ink.

DR. FRED OBERST VISITS HOME

Dr. and Mrs. Fred W. Oberst and son, Fred, Jr., of Iowa City, Iowa, are visiting in the home of his parents, Mr. and Mrs. E. A. Oberst. Dr. Oberst has recently received his Ph. D. degree and is now medical research chemist in the Iowa State University.

The College Band will give a program Monday night at 8:30 o'clock on the College campus, states C. E. Strain, director of the band.

The Canyon News

VOLUME NUMBER XXXIV. CANYON, TEXAS, THURSDAY, JULY 24, 1930. NUMBER 18

July 28 Is Canyon's Monthly Trades Day

PREPARATIONS ARE COMPLETE FOR DEMO PRIMARY

Governor's Race Receiving Major Interest in Texas

Saturday is primary election day in Texas.

Great interest centers around the race for Governor, but local politics is demanding the most absorbing attention of the voters of Randall county.

The News will cover Randall county as it has for the past twenty years in order that the local and state candidates may have a complete count on the county Saturday night. Election judges have been urged to telephone the News just as soon as the vote has been counted in the several boxes.

The News will receive reports from the Texas Election Bureau on the state races. The first report will be received about 8:30 o'clock. Reports will come every 30 minutes until midnight, when the last report will be received. The Western Union office in Canyon will remain open until midnight in order to accommodate the large crowd which will gather at the News office to receive the election returns.

The polls open at 8 a. m. and close at 7 p. m.

In Canyon, there will be three voting boxes in order to relieve the heavy vote which has been polled at the court house in the past. Those in Precinct No. 1 living west of the street running north and south in front of the school buildings will vote at the school house. L. A. Donnell is judge at this box.

Those living in precinct No. 1 between the school house street and the highway will vote at the court house. Prichard is judge at this box.

Those living east of the highway will vote at the Amend building. Cass Jennings is judge at this box.

The following are the election judges in the county:

No. 1—A. H. Prichard.
No. 2—Jim Leavitt.
No. 3—D. S. Hill.
No. 4—E. N. Zachery.
No. 5—Glen Costley.
No. 6—James E. Park.
No. 7—George Mason.
No. 8—Will P. Jensen.
No. 9—H. C. Holland.
No. 11—L. A. Donnell.
No. 12—Cass Jennings.
No. 13—Fred Marshall.

In order that the voters may see a ballot before they go to the polls and make decisions as to their choice of the candidates, the News is publishing a complete ballot of this county on another page. Look the ballot over, pick your men and vote.

T-Anchor Annual Reunion Will be Held August 21st

The annual round-up of the old cow punchers of the Panhandle will be held at Wragge's Park, one mile north of Canyon, on August 21st. Invitations have been sent out by John Arnot, president, and Miss Laura Hamner, secretary, both of Amarillo. R. E. Baird is making local arrangements for the round-up.

Mr. Arnot states in his invitation that only those who worked on ranches of the Panhandle prior to December 31st, 1895, are eligible to membership, and no one is invited who do not meet this requirement. An enrollment fee of $2.00 is charged.

The grounds will be opened the night before for those who wish to camp there, but the annual barbecue provided at noon on the 21st will be the only general feed offered by the association.

TO ATTEND SHORT COURSE.

County Agent W. H. Upchurch will leave Saturday for College Station to attend the annual summer short course for farmers and county agents held at A. & M. College.

Mr. Upchurch will return home the latter part of next week.

Mrs. L. J. Pinson visited part of last week with friends in Portales, New Mexico.

Candidates Spend $2,028.79 to Date In County Races

According to the second account of expenses filed last week with the county clerk, a total of $2,028.79 has been expended by candidates seeking to be the official family of Randall county for the next two years. Of that amount $1,573.75 was spent before the first report was made and $406.54 was expended since then.

Eight of the candidates gave no increase in expenses since the first report. District candidates are required to file expense accounts, only in the county where they are residents. There is one district candidate residing in Randall county although there are two reports filed on the expenses of district candidates.

The amount of expenses filed are:

District Judge:	
E. O. Northcutt	$48.50
County Judge:	
S. B. Orton	21.00
Worth A. Jennings	25.00
G. G. Foster	13.75
C. R. Flesher	18.65
County and District Clerk:	
Berl Mayfield	26.75
Tracy Service	27.50
Sheriff and Tax Collector:	
John Fry	30.00
J. E. Mitchell	5.00
G. W. Johnson	25.00
County Attorney:	
Flannigan Smith	10.00
J. D. Barker	11.00
Tax Assessor:	
Burney Slack	19.50
A. C. Donnell	26.25
J. L. Prichard	9.50
Jim Redfern	42.75
County Commissioner, Precinct 1:	
J. A. Guthrie	9.25
G. B. Heath	12.00
A. N. Burgan	13.25
M. H. Rockwell	10.50
D. E. Covington	11.50
W. T. Hazelwood	13.64
County Commissioner Precinct 4:	
H. R. Riggs	14.75
Justice of Peace Precinct 1:	
B. A. Witherspoon	10.00

Paving Tie-Up Will Begin Soon

According to the latest announcement made concerning the Amarillo tie-up with the Canyon paving, work is expected to begin at once as the official approval of the state highway department has been received by the city of Amarillo.

The project has been delayed for more than a year. The work is to be completed in September, according to announcements made earlier in the week.

When completed there will be a continuous line of hard surfaced road from Canyon to Pampa.

Rain of .70 Inch Falls Monday Night Great Aid Row Crop

Rain Monday night amounted to .70 of an inch. This was the first rain of any consequence during the past month.

The moisture will be of great benefit to the row crops and to the grass over the county.

Another Good Rain

Another good rain fell last night, amounting to .55 of an inch.

Thursday was one of the hottest days of the year, but the rains and cloudy weather of this week have greatly cooled the atmosphere.

Dr. Barnett Will Attend State Meet

Dr. Albert Barnett will leave Sunday for College Station, where he will attend the state-wide conference for county school superintendents which will be in session there next week.

Dr. Barnett is scheduled to deliver a paper on the subject of, "The Improvement of Rural Teachers in Service," on Tuesday afternoon of next week. He will remain at College Station until the close of the conference on next Saturday.

Clint Small Was Here for a Short Time Saturday a. m.

More than 300 people greeted Senator Clint Small Saturday morning when he arrived in Canyon to make a thirty minute stay. Senator Small came to the Panhandle Friday and Saturday to tell the people of his district about the progress of his campaign down state where he has been speaking from three to six times daily during the past month. A monster reception was held Friday night in Pampa. Plainview and Lubbock were the big places for the big rallies on Saturday. Senator Small spoke at every town between Amarillo and Lubbock during Saturday.

Clyde W. Warwick introduced Senator Small Saturday morning in Canyon.

Senator Small is highly pleased with his reception all over the state. He stated if West Texas will stay with him Saturday as the other candidates are expecting the people out here will do, that he is assured a place in the second primary.

Owing to the short stay in Canyon, Senator Small did not attempt to make a set speech. He talked to the people of his district regarding his campaign, and the hopes which he had of the solid support of West Texas in this campaign. He did not mention any of the opposing candidates, but referred to many of the issues in the campaign.

It was freely predicted that Senator Small will receive from 60 to 70 per cent of the vote of Randall county.

TO THE VOTERS OF RANDALL COUNTY:

I am grateful for this opportunity to thank the voters of Randall County for the support they have given me in the past, and for the wonderful encouragement they are giving me in my present campaign.

I have been reared in Randall County. All my education was secured in the High School and College at Canyon. I have endeavored to abide by the laws of our county, and have tried to make a good citizen.

When I ask for re-election to the office of County and District Clerk, I do so without apology. I believe my record in the office thus far will indicate that I am capable of holding the position. I have proved that I can do the work and perform the duties attached to the office. With this experience to aid me, I am confident that I can be more efficient and make a better clerk in the future.

The duties of my office have kept me in the court house much of the time, and although I have tried to see each voter personally, many were not at home when I called. I do not want those I have failed to see to feel that I am overlooking them, and hope that you will consider this as a personal solicitation for your vote.

Any help you can give me at the polls Saturday will be appreciated, and I wish to assure you that your confidence in me will not be betrayed.

BERL EDWARDS MAYFIELD.

Harley Sadler Is Here During Week

Harley Sadler and his Company are playing Canyon this week. In spite of the rains two nights, and the threatening weather Tuesday night, large crowds have attended the ever popular Sadler performance.

Mr. Sadler is bringing new plays this year, many of them the latest hits in the big eastern theatres. He has added many attractions in the vaudeville program which is given between each act. Madame Siona is giving public and private readings, as she did last year with the Sadler show.

The Sadler Company will be here through Saturday night, with a new play every night.

SHAW TO AUSTIN

Travis Shaw went to Austin Sunday to see Governor Dan Moody regarding a deficiency warrant for the summer session of the College.

Davidson Says Small Leading

Lynch Davidson of Houston wired the News yesterday that Clint Small was in the lead in the Governor's race, and recommended Senator Small to West Texans. His telegram follows:

"Voters apparently are still in confusion and doubt as to choice of candidate for governor. By every modern method known I have canvassed the state politically the last few days. Because of the big block of votes in West Texas and the Panhandle, Clint Small is undoubtedly away in the lead over all candidates with possible exception of Ferguson. Small offers the far best chance for defeating Ferguson. I earnestly recommend and advise believers in good government and my own loyal friends to center their vote on Clint Small.

LYNCH DAVIDSON.

Small is Leading

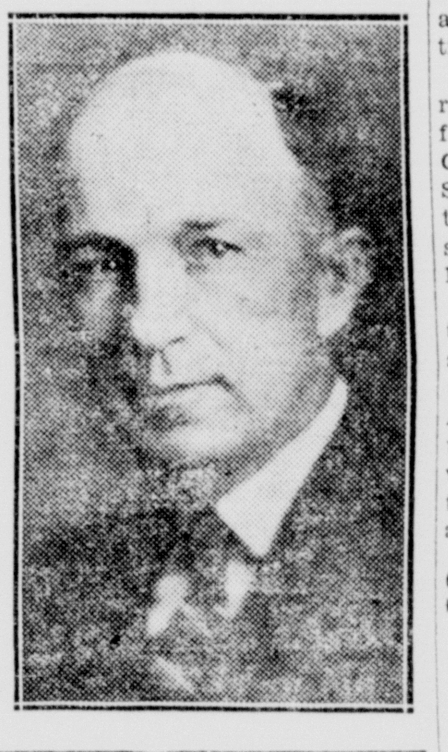

Pierle Car in Wreck North of City Last Night

The car belonging to Dr. C. A. Pierle was wrecked last night at 10:30 o'clock on the highway between Canyon and Amarillo during the heavy down-pour, when a truck standing on the pavement was run into.

Dr. and Mrs. Pierle and Mr. and Mrs. Lorenzo Wirt were returning from Amarillo. Mr. Wirt received a deep gash on his chin and the left side of his face was badly cut.

Dr. and Mrs. Pierle were taken back to Amarillo for treatment, and Mr. and Mrs. Wirt were brought to Canyon.

Record of 75 Absentee Votes Cast in County

A record for absentee votes was set in Randall county this week. A total of 75 absentee votes were cast by Randall citizens for the coming primary election.

Absentee voting closed Tuesday night. There were 48 people who cast votes in the county clerk's office up to Tuesday night, according to Mrs. Berl Mayfield. Twenty-seven residents of Canyon and Randall county who are out of the county this month, voted by absentee ballot through the mails.

Many believe that the heavy voting by absentee voters indicates that there will be almost a capacity poll in the voting of the first primary, Saturday.

These votes will be distributed to the precincts where the voter resides and the votes will be counted with those that will be cast Saturday.

Voters, who are vacationing in other sections of Texas, Oklahoma, New Mexico, Missouri, Indiana, Michigan, Illinois and Colorado, cast their ballots by mail.

J. A. Price brought a branch from one of his plum trees to the News office Monday. He has two trees about 20 feet across and about 15 feet tall which are loaded with plums.

Canyon-Amarillo Traffic Heaviest In All Panhandle

More traffic passes over the highway between Canyon and Amarillo than any other section of any highway in the Panhandle, according to a traffic census held recently under the direction of State Highway Engineer P. S. Bailey.

Over a four-day period the traffic was checked on every inter-city highway in the Panhandle for 24 hours daily and the average taken as the index to the number of vehicles passing each point daily.

Highway 33, between Canyon and Amarillo, showed the heaviest traffic with a daily average of 2,749 vehicles. The count was made from a point one mile north of town.

Engineer Bailey states that the count was made during a period of normal traffic and was considered as accurate as could possibly be made.

The object of the work was to determine the importance of the various highways and to enable the department to make a check of the amount of traffic over the respective roads in the Panhandle.

Highway 33, on two federal routes, took first, second, third and fifth in the total inter-city traffic. Checked at the Randall-Deaf Smith county line, the highway between Canyon and Hereford was second with a daily average of 1941.

It is interesting to note that the traffic between Canyon and Amarillo has greatly increased since the paving has been completed. A similar count was made before the pavement was laid and there were slightly more than 1,600 over the highway daily, while now there are 2,749, an increase of 1,100.

Soil Survey Map on Display at Office of County Agent

A copy of Randall county's soil map has been received by W. H. Upchurch, county agent, and will be on display in his office as soon as it is framed. The map is a result of the soil survey recently completed by E. H. Templin and T. E. Reitch, working under the extension department of A. & M. College.

Mr. Upchurch stated yesterday that a special bulletin would be prepared for Randall county as the result of the soil survey. A large colored map will be included in the bulletin, showing the type of soil over the county. He predicts, however, that these bulletins will not be ready for distribution for about two years. They are prepared in the government printing plant at Washington.

This soil map shows the kinds of soil in every section of land in the county. Of the 590,000 acres of land in Randall, only about 90,000 acres are taken up by the Palo Duro, the Tierra Blana, and the tributaries of these two canyons. The balance of the land is found in the survey to be first class farm land, and good for all kind of farm purposes. Wheat land prevails in the county, according to the survey.

The map shows all of the farm houses in the county, the section lines, highways, railroads, as well as the soil structures, and the incline of the land. The map will be on display in the office of Mr. Upchurch, and farmers as well as others interested in land in the county are invited to study it there.

MARVIN JONES VISITED HERE YESTERDAY A. M.

Congressman Marvin Jones was in the city yesterday morning shaking hands with friends. He is making a rapid trip over the Plains in the interest of re-election to congress. Owing to the long session of congress this spring he was held in Washington until recently.

Mr. Jones expressed deep appreciation to the many voters in Canyon who were assisting him in his campaign for re-election.

Mrs. J. M. Goode and daughter of the Rio Grande valley arrived Sunday for a visit in the parental J. L. Prichard home.

Auction Sale and Band Concert To Feature Entertainment For Day—Treasure Hunts To Be Announced.

The first Trades Day free auction this year will be held Monday afternoon, July 28, under the auspices of the Canyon Chamber of Commerce as a feature of the regular monthly Trades Day.

At that time farmers in this territory who care to sell anything to the highest bidder will have the services of a high class auctioneer at their command free of charge. Such auction sales were frequent last year, but this will be the first auction sale of the current year.

In connection with the free auction sale it is planned to sell a large quantity of good merchandise at public auction. The merchants will each contribute some article or articles from their stores to be sold at auction to the highest bidder.

Free sandwiches and coffee will be served to the visitors on Trades Day, the committee in charge announces. Those on the committee this month are: S. B. McClure, Golden Green, Frank Shotwell, W. A. Warren, Bill Bryant, O. N. Gamble, and C. O. Cooper.

The auction sale will begin about 3 p. m. Monday. A concluding attraction of the Trades Day will be an open air concert by the Buffalo Band, under the direction of C. E. Strain. The concert will be held on the court house lawn and will begin at 8 p. m.

Details and plans concerning a 90-day Trade-at-Home campaign including a treasure hunt which will be held on each Trades Day for the next 3 months will be announced and explained.

Besides the free eats, the free auction sale and the bargain auction of the merchants, prices are being slashed in every line of business to induce the large crowds within the Canyon trade territory to shop here on Trades Day, July 28th.

Plan now to make a visit to Canyon and take advantage of the wonderful bargains offered by Canyon merchants. Savings of true value are to be found in almost every variety of merchandise sold here.

The following business firms of Canyon will sell at public auction Monday, July 28, the regular monthly Trades Day, the merchandise listed below:

Bellah Grocery, 1 48 pound sack of reat West flour.

McCarty Bros., 1 car robe or Indian blanket.

City Pharmacy, 1 ivory finished alarm clock, and 1 oval blue front fancy clock.

Davis Studio, 1 large hand colored picture of the Palo Duro canyon.

M. E. Moses Co., 1 set tire chains, 1 cobblers set, 5 dozen school tablets.

The Peoples Store, 1 double plaid blanket, 1 small rug, 1 suit men's overalls, and 1 rain coat.

Jarrett Drug Store, 5 home medicine cases.

M System, 100 pound sack spuds, 16 pound pail Swift's Jewel compound, 1 case tomatoes.

Canyon Grocery, 1 gallon syrup, 1 can Elegant coffee.

Miller-Lybrand, Inc., 1 Nash pick-up truck.

K Service Station, 1 30x4 inner tube.

Piggly-Wiggly, 100 pound sack of sugar.

Redfearn Sisters, 4 boys play suits, 3 wool bathing suits, 1 ladies coat suit, size 38; 1 spring coat, size 15; 1 over-night hand bag.

Canyon Supply Co., 1 roll top oak desk.

Walker Drug Store, 1 Ingersol watch.

Thompson Hardware Co., 1 Dodge roadster, 1 Fordson tractor, 1 used Atwater-Kent battery radio.

Canyon News, 3 yearly subscriptions, 3 dozen 10 cent tables, 6 bottles 15c ink.

S. B. Orton Makes Statement in Race for County Judge

If in the campaign just closing I have stressed work in the Country Schools, it is because I feel that it is the most important and at the same time the most neglected work that falls to the lot of the County Judge. It is the work for which I am best prepared and in which I am most interested.

I am not unmindful of the other duties of the office. As eight years of teaching have somewhat prepared me for the Superintendent's work so I think years of business have prepared me for other phases of the work of County Judge. I have learned to get along with people and work with them. No business man ever had things his own way. This I am sure would help me in my dealings with all the other County officers, as well as with the people in general. My business experience in buying and in checking invoices and watching expenses should be of some help to the Commissioners and twenty-one sets of school trustees; for their total purchases amount to no inconsiderable sum during a year. No business has more details than a large grocery business. Experience in these details would be an invaluable aid in handling many details of the Judge's office.

In probate matters, the County Judge must follow the law. This I will do, taking every precaution to safeguard the interests of all involved. In County Court, my motto shall be a square deal to all, and JUSTICE without delay.

There are many people who through no fault of mine I have failed to see during this campaign. When things like this happen they are bound to be unintentional. If I have not asked you for your vote, I take this method of doing so. And to my opponents, to those who vote for me, and those who vote against me, win or lose, I hope I have your good will as you have mine.

S. B. ORTON.

Canyon Pictures Displayed by Davis

An exhibit of pictures of the Palo Duro Canyons in their natural colors which were made by Ray V. Davis, have been on display in Amarillo at the F & W Grand-Silver stores for the past several days.

According to Mr. Davis the exhibit is attracting much attention in Amarillo. These pictures are among the pictures that were placed on exhibit at the West Texas Chamber of Commerce convention at Abilene recently.

Republican Primary Saturday Held at Gamble Drug Store

The Republican primary for Randall county will be held Saturday at the Gamble Drug Store.

Henry Bradford, county chairman of the Republican party, will hold the primary election. Mr. Bradford stated that two years there were 12 votes cast in the Republican primary in this county, but in the general election the county was carried by the Republicans when Hoover was elected President.

SPOKE FOR SMALL

Clyde W. Warwick spoke Sunday afternoon in Amarillo in the interest of the candidacy of Senator Clint Small for Governor. The talk was made before the gathering of members of the railroad brotherhoods. More than 250 voters were present. It was stated that Senator Small will receive 90 per cent of the railroad workers' vote in the Panhandle.

W. F. Heller left Wednesday for Happy to be at the bedside of his brother, Frank, who is very ill.

DR. FRED OBERST VISITS HOME

Dr. and Mrs. Fred W. Oberst and son, Fred, Jr., of Iowa City, Iowa, are visiting in the home of his parents. Mr. and Mrs. E. A. Oberst.

Dr. Oberst has recently received his Ph. D. degree and is now medical research chemist in the Iowa State University.

The College Band will give a program Monday night at 8:30 o'clock on the College campus, states C. E. Strain, director of the band.

The Canyon News

CLYDE W. WARWICK
Owner and Publisher

SUBSCRIPTION $1.50 PER YEAR

Entered at the postoffice at Canyon, Texas, as second class matter. Published weekly at office, 1513 Fourth Avenue, Canyon, Texas.

MEMBER TEXAS PRESS ASSOCIATION

VOTE SATURDAY

The first primary will be held Saturday, and it is the duty of every qualified voter to go to the polls and cast a vote in the election.

Great interest surrounds the race for Governor of Texas where eleven candidates are on the ticket. Four of the candidates are taking the campaign as a joke, and will receive no support. Seven of the candidates are making strenuous campaigns over the state, and to be very frank, no one can safely guess who will be the two to go into the second primary. One guess is about as safe as another.

For the first time in the history of the state a West Texan is making a serious bid for nomination. Everything else being equal, West Texans should get in behind Clint Small and help put him in the second primary where he will have an excellent chance to win.

The News is not particular as to whom the other candidate shall be who will make the landing for the second primary. If Clint Small goes into the second primary, he has as good a chance to win as any of his ten opponents.

Campaign orators are busy in West Texas this week trying to tell the voters that Clint Small hasn't a chance. This is all political bunk. They are not saying that down state. They are pleading for votes to offset the big lead from West Texas which they know Clint Small will receive from this section.

Clint Small is not running as a sectional candidate. It is not a crime for any one to live in West Texas, or to run for office from West Texas. And West Texans are not for Clint Small just because he happens to hail from this section. They are for him because as his neighbor and friend they have learned to love him, and respect his political judgment and ambition to serve the state as a whole. If he were running for the purpose of putting something over for West Texas which would be against the interest of the rest of the state, he would be defeated, and rightfully so. West Texans are supporting him for his worth, in the first place, and because he is our neighbor, in the second place. The wrong kind of a man could not compel the interest of West Texas like Clint Small is doing. West Texans stand for a square deal, and because Clint Small is a square shooter, we are going to vote for him Saturday.

West Texans have been voting for politicians from down state for lo these many years. Why not change things in this primary. Why not stay at home this time, and vote for a Panhandle product? Haven't we voted long enough for South, East, North and Central Texas Governors? Why not stay with one of the home boys in this primary?

The News is making this last appeal to West Texans to stay with Clint Small. Any two of the seven leading candidates have a chance to go into the second primary. If West Texans are not deluded they will stay with their neighbor and friend and assure him a place in the second primary.

Saturday's primary ballot will be the longest to ever confront the voter. Vote early in order that the judges may have an opportunity during the day to count the ballots. It usually takes far into the night to complete the count. It will accommodate the judges very much if all of the voters will go to the polls early.

Do your shopping in Canyon.

WANTED

Listings on all farm and city property for sale in Randall and adjoining counties.

S. B. McCLURE
Canyon, Texas
REAL ESTATE

DIAMONDS AND JEWELRY
OF QUALITY
FINE WATCH REPAIRING
HUGH WHITCOMB
618 Polk Street Amarillo

News in Canyon 25 Years Ago

(From the files of the Canyon City News, Friday, July 21, 1905)

The Reunion of last week, the sixth of the kind at this place compared favorably, at least in its main feature—the old soldier part—with those of 1903-'04. There was some falling away in attendance and this is no doubt attributable to the absence at this reunion of the old cowboy feature of roping, now forbidden by law. An estimate of 5,000 people for each of the first three days, and about 2,000 on the fourth day would not be far from right.

The second cutting of the alfalfa crop is now on hand and the yield in some cases reaches two tons per acre. The demand for it is not so good as last year. That sold, only a small amount so far, has ranged in price around $8 per ton.

Mr. and Mrs. Raymond Robeson of Canadian, visited their parents here last week.

T. C. Thompson and family, Mrs. Dean, Grandma Leonard, Bro. Haynes and the Lumpkin brothers, classmates of Bro. Haynes at Trinity college, are camped out this week fishing in the C. P. Money pasture.

The hospitable home of Mr. and Mrs. F. P. Wilson was the scene of merry making Tuesday evening when Misses Amelia and Berta entertained in honor of their guests, Misses Bessie Sloan and Jewell Smith of Clarendon. Those present were: Misses Minnie Donohoo, Carrie Jordon, Bessie Sloan, Jewel Smith, Wilida Blackburn, Amelia and Bertha Wilson, Maud and Emma Brandon; Messrs. R. A. Sowder, Travis Shaw, Harry Howell, Jim Pipkin, and Frank Wilson.

Monday evening at the elegant home of Mr. and Mrs. Judge Buie, their daughter, Miss Annie, entertained a few friends and the graduating class of 1905—those who are in town. The charming hospitality of Mrs. Buie and Miss Annie caused all to feel at ease and the evening was thoroughly enjoyed.

Lively Lid

A near-sighted man lost his hat in a strong wind. He gave chase. A woman screamed from a nearby farmhouse:

"What are you doing there?"

"Getting my hat," he replied.

"Your hat," exclaimed the woman. "That's our little black hen you're chasing."—Santa Fe Magazine.

House Broken

"Why does a red-headed woman always marry a meek man?"

"She doesn't. He just gets that way."

Marvin Jones for Re-Election to Congress

CONGRESSMAN MARVIN JONES

In the coming primary, the Democrats of the Eighteenth Congressional District, composed of Fifty three northwest counties, will no doubt show their appreciation of a conscientious, wise and capable public servant by voting for Marvin Jones for Congress.

Mr. Jones was first elected in 1917 and has served continuously since that time. By native ability and through industry and experience he has become one of the most effective and highly respected men in the House.

If the entire House of Representatives were composed of men like Marvin Jones the standing of the National Congress would be a source of general pride. Mr. Jones does not seek the limelight. He does not speak merely to get into the record, but when he does speak he has something to say, and the members of the House always listen to him.

Mr. Jones has had very little opposition, and in the few instances when it has developed his opponent has accepted defeat with little surprise, and everybody seemed to have a good time. His merit is recognized, and each added year finds Mr. Jones more strongly entrenched in the confidence and esteem of his constituents. Even those who disagree with him occasionally on national questions are proud of the manner in which he serves all of the people of the district, and of the record he has made.

The people of the Plains are always glad to support Marvin Jones.

"Whenever you see a quitter," said Uncle Eben, "you's liable to see a man dat was'n' much of a beginner in de fust place."—Washington Star.

Every Seed a producer...

NO LAND WASTED

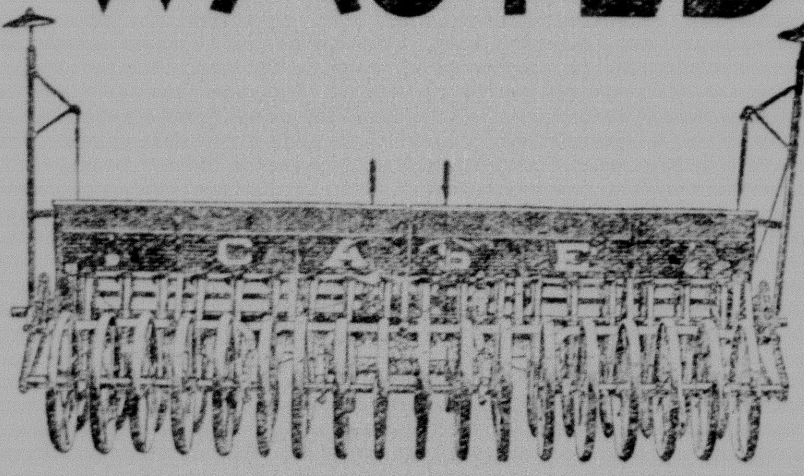

THERE'S A LOT of satisfaction in having the best stand in your community—in getting more bushels per acre. Best of all, you cash in on greater profits.

The Case Grain Drill plants at an even depth and spaces seed uniformly thereby making maximum yields possible. It plants so efficiently that it soon pays for itself by saving seed and increasing yields. There are no skips—no bunches—no cracked seed—every available spot of ground produces strong, healthy plants.

Case Press Drills—either fluted force-feed or double-run feed—have the same general construction features as the popular Case High Wheel Drills. Press wheels insure prompt, uniform germination.

Long-wearing—dependable construction—easily operated, the Case Drill is built for your requirements. Let us explain its many advantages. Come in and see it. Fast service—always.

EST. 1842

DOWD & MAY

CASE

FULL LINE OF QUALITY IMPLEMENTS

Tempting Lunches for Heat-Jaded Appetites

Toasted bread and plenty of filling. Our home-made chicken salad sandwiches will bring to life that appetite you thought was gone. Sandwiches of various kinds and fountain drinks served attractively and in a cool place.

J. J. Walker Drug Store

Invest Your Printing Money in Canyon. Office Supplies of all Kinds at News Office.

Bargains for Dollar Day

We must clear our stock to give room for the new fall gift goods next month. And here are the prices that will do it!

Your greatest opportunity ever to buy nice gifts at bargain prices. Come and get 'em.

EXTRA SPECIAL

SUBSCRIPTION TO THE

Canyon News

2 Years for $1.00

The first 7 people after 7:30 o'clock Monday morning who want subscriptions, and the first 7 people after 1:00 p. m. who want subscriptions can have the Canyon News 2 years for $1.

Vases

MEXICAN, JAPANESE, AND CHINESE

All imported vases at great reductions.

$1.00 Mexican Vases	2 for $1.00
75c Japanese Vases	2 for $1.00
50c Mexican Vases	3 for $1.00
$1.50 Japanese Vases	each $1.00
$1.20 Chinese Vases	each $1.00

Warwick Printing Co.

"THE GIFT SHOP"

Kitten Doorstops
Heavy felt base, regular $1.50 value
$1.00

Incense Burners
Lucas Burners, some priced as high as $3.00.
$1.00

Candlesticks
Decorated Wooden Candlesticks, reg $1.25 and $1.50.
$1.00

Book Ends
Some as high as $5.00 for $2.50 pair; others for
$1.00

Stationery
Fancy and Plain White. Reg. 60c and 75c sellers. Choice
$1.00

Elsie Books
Famous series of books for girls. Regular $1.25
$1.00

The Canyon News
CLYDE W. WARWICK
Owner and Publisher

SUBSCRIPTION $1.50 PER YEAR

Entered at the postoffice at Canyon, Texas, as second class matter. Published weekly at office, 1513 Fourth Avenue, Canyon, Texas.

MEMBER TEXAS PRESS ASSOCIATION

VOTE SATURDAY

The first primary will be held Saturday, and it is the duty of every qualified voter to go to the polls and cast a vote in the election.

Great interest surrounds the race for Governor of Texas where eleven candidates are on the ticket. Four of the candidates are taking the campaign as a joke, and will receive no support. Seven of the candidates are making strenuous campaigns over the state, and to be very frank, no one can safely guess who will be the two to go into the second primary. One guess is about as safe as another.

For the first time in the history of the state a West Texan is making a serious bid for nomination. Everything else being equal, West Texans should get in behind Clint Small and help put him in the second primary where he will have an excellent chance to win.

The News is not particular as to whom the other candidate shall be who will make the landing for the second primary. If Clint Small goes into the second primary, he has as good a chance to win as any of his ten opponents.

Campaign orators are busy in West Texas this week trying to tell the voters that Clint Small hasn't a chance. This is all political bunk. They are not saying that down state. They are pleading for votes to offset the big lead from West Texas which they know Clint Small will receive from this section.

Clint Small is not running as a sectional candidate. It is not a crime for any one to live in West Texas, or to run for office from West Texas. And West Texans are not for Clint Small just because he happens to hail from this section. They are for him because as his neighbor and friend they have learned to love him, and respect his political judgment and ambition to serve the state as a whole. If he were running for the purpose of putting something over for West Texas which would be against the interest of the rest of the state, he would be defeated, and rightfully so. West Texans are supporting him for his worth, in the first place, and because he is our neighbor, in the second place. The wrong kind of a man could not compel the interest of West Texas like Clint Small is doing. West Texans stand for a square deal, and because Clint Small is a square shooter, we are going to vote for him Saturday.

West Texans have been voting for politicians from down state for lo these many years. Why not change things in this primary Why not stay at home this time, and vote for a Panhandle product? Haven't we voted long enough for South, East, North and Central Texas Governors? Why not stay with one of the home boys in this primary?

The News is making this last appeal to West Texans to stay with Clint Small. Any two of the seven leading candidates have a chance to go into the second primary. If West Texans are not deluded they will stay with their neighbor and friend and assure him a place in the second primary.

Saturday's primary ballot will be the longest to ever confront the voter. Vote early in order that the judges may have an opportunity during the day to count the ballots. It usually takes far into the night to complete the count. It will accommodate the judges very much if all of the voters will go to the polls early.

Do your shopping in Canyon.

WANTED

Listings on all farm and city property for sale in Randall and adjoining counties.

S. B. McCLURE
Canyon, Texas
REAL ESTATE

DIAMONDS AND JEWELRY
OF QUALITY
FINE WATCH REPAIRING
HUGH WHITCOMB
618 Polk Street Amarillo

News in Canyon 25 Years Ago

(From the files of the Canyon City News, Friday, July 21, 1905)

The Reunion of last week, the sixth of the kind at this place compared favorably, at least in its main feature—the old soldier part —with those of 1903-'04. There was some falling away in attendance and this is no doubt attributable to the absence at this reunion of the old cowboy feature of roping, now forbidden by law. An estimate of 5,000 people for each of the first three days, and about 2,000 on the fourth day would not be far from right.

The second cutting of the alfalfa crop is now on hand and the yield in some cases reaches two tons per acre. The demand for it is not so good as last year. That sold, only a small amount so far, has ranged in price around $8 per ton.

Mr. and Mrs. Raymond Robeson of Canadian, visited their parents here last week.

T. C. Thompson and family, Mrs. Dean, Grandma Leonard, Bro. Haynes and the Lumpkin brothers, classmates of Bro. Haynes at Trinity college, are camped out this week fishing in the C. P. Money pasture.

The hospitable home of Mr. and Mrs. F. P. Wilson was the scene of merry making Tuesday evening when Misses Amelia and Berta entertained in honor of their guests, Misses Bessie Sloan and Jewell Smith of Clarendon. Those present were: Misses Minnie Donohoo, Carrie Jordon, Bessie Sloan, Jewel Smith, Wilida Blackburn, Amelia and Bertha Wilson, Maud and Emma Brandon; Messrs. R. A. Sowder, Travis Shaw, Harry Howell, Jim Pipkin, and Frank Wilson.

Monday evening at the elegant home of Mr. and Mrs. Judge Buie, their daughter, Miss Annie, entertained a few friends and the graduating class of 1905—those who are in town. The charming hospitality of Mrs. Buie and Miss Annie caused all to feel at ease and the evening was thoroughly enjoyed.

Lively Lid

A near-sighted man lost his hat in a strong wind. He gave chase. A woman screamed from a nearby farmhouse:

"What are you doing there?"

"Getting my hat," he replied.

"Your hat," exclaimed the woman. 'That's our little black hen you're chasing,"—Santa Fe Magazine.

House Broken

"Why does a red-headed woman always marry a meek man?"

"She doesn't. He just gets that way."

Marvin Jones for Re-Election to Congress

CONGRESSMAN MARVIN JONES

In the coming primary, the Democrats of the Eighteenth Congressional District, composed of Fifty three northwest counties, will no doubt show their appreciation of a conscientious, wise and capable public servant by voting for Marvin Jones for Congress.

Mr. Jones was first elected in 1917 and has served continuously since that time. By native ability and through industry and experience he has become one of the most effective and highly respected men in the House.

If the entire House of Representatives were composed of men like Marvin Jones the standing of the National Congress would be a source of general pride. Mr. Jones does not seek the limelight. He does not speak merely to get into the record, but when he does speak he has something to say, and the members of the House always listen to him.

Mr. Jones has had very little opposition, and in the few instances when it has developed his opponent has accepted defeat with little surprise, and everybody seemed to have a good time. His merit is recognized, and each added year finds Mr. Jones more strongly entrenched in the confidence and esteem of his constituents. Even those who disagree with him occasionally on national questions are proud of the manner in which he serves all of the people of the district, and of the record he has made.

The people of the Plains are always glad to support Marvin Jones.

"Whenever you see a quitter," said Uncle Eben, "you's liable to see a man dat was'n' much of a beginner in de fust place."—Washington Star.

Every Seed a producer...

NO LAND WASTED

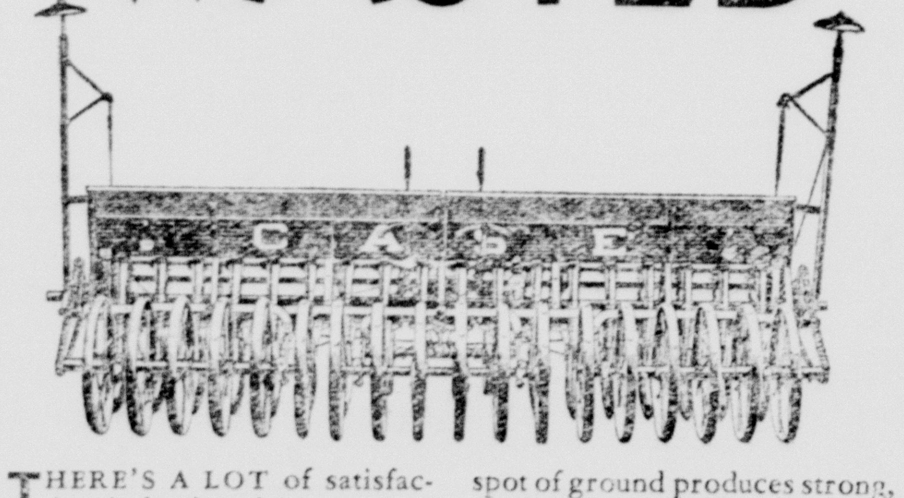

THERE'S A LOT of satisfaction in having the best stand in your community—in getting more bushels per acre. Best of all, you cash in on greater profits.

The Case Grain Drill plants at an even depth and spaces seed uniformly thereby making maximum yields possible. It plants so efficiently that it soon pays for itself by saving seed and increasing yields. There are no skips—no bunches — no cracked seed—every available spot of ground produces strong, healthy plants.

Case Press Drills — either fluted force-feed or double-run feed—have the same general construction features as the popular Case High Wheel Drills. Press wheels insure prompt, uniform germination.

Long-wearing — dependable construction—easily operated, the Case Drill is built for your requirements. Let us explain its many advantages. Come in and see it. Fast service—always.

EST. 1842

DOWD & MAY

CASE

FULL LINE OF QUALITY IMPLEMENTS

Tempting Lunches for Heat-Jaded Appetites

Toasted bread and plenty of filling. Our home-made chicken salad sandwiches will bring to life that appetite you thought was gone. Sandwiches of various kinds and fountain drinks served attractively and in a cool place.

J. J. Walker Drug Store

Invest Your Printing Money in Canyon. Office Supplies of all Kinds at News Office.

Bargains for Dollar Day

We must clear our stock to give room for the new fall gift goods next month. And here are the prices that will do it!

Your greatest opportunity ever to buy nice gifts at bargain prices. Come and get 'em.

EXTRA SPECIAL

SUBSCRIPTION TO THE

Canyon News

2 Years for $1.00

The first 7 people after 7:30 o'clock Monday morning who want subscriptions, and the first 7 people after 1:00 p. m. who want subscriptions can have the Canyon News 2 years for $1.

Vases

MEXICAN, JAPANESE, AND CHINESE

All imported vases at great reductions.

$1.00 Mexican Vases	2 for $1.00
75c Japanese Vases	2 for $1.00
50c Mexican Vases	3 for $1.00
$1.50 Japanese Vases	each $1.00
$1.20 Chinese Vases	each $1.00

Warwick Printing Co.

"THE GIFT SHOP"

Kitten Doorstops
Heavy felt base, regular $1.50 value
$1.00

Incense Burners
Lucas Burners, some priced as high as $3.00.
$1.00

Candlesticks
Decorated Wooden Candlesticks, reg $1.25 and $1.50.
$1.00

Book Ends
Some as high as $5.00 for $2.50 pair; others for
$1.00

Stationery
Fancy and Plain White. Reg. 60c and 75c sellers. Choice
$1.00

Elsie Books
Famous series of books for girls. Regular $1.25
$1.00

The Randall County Abstract Co., Inc.

ESTABLISHED 1902

Abstracts — Conveyances — Maps — Title Insurance

SEE US FOR FARM AND RANCH LOANS

Member of Texas and American Title Associations.

BE SURE

That your appearance in helping you to succeed

"Wear Clean Clothes"

that are expertly cleaned and pressed by the

CANYON TAILORING COMPANY

Phone 133 "We Know How!"

HAVE MONEY!

Prosperity brings happiness, and happiness brings GREATER prosperity. The one way to prosper is to BANK and SAVE a part of your income REGULARLY.

Do without luxuries until you can AFFORD them; this is the ONLY way you can get head financially and make a life success.

START SAVING REGULARLY NOW

We Invite YOUR Banking Business

First National Bank
"Home of the Thrifty"
CANYON, TEXAS

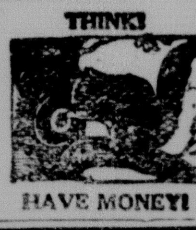

Office Supplies of all Kinds at News Office.

Sunny Hill News

Mr. and Mrs. H. F. Ratjen and children left Monday for a trip through New Mexico and Colorado.

Mr. Ben Knox of Gallup, New Mexico is a guest in the H. E. Knox home.

Last Sunday Mrs. H. F. Ratjen gave a dinner in honor of her small son's first birthday. The dinner guests were: Mr. and Mrs. J. H. Ratjen and Herman, Mr. and Mrs. Bob Ratjen and daughter of Lockney, Mr. and Mrs. Ed Singleton of Amarillo, Mrs. Ed True of McAllister, New Mexico, Mrs. Dellah Walters, Mr. and Mrs. Frank Walters and children, Mr. and Mrs. Percey Walters and children, Mr. and Mrs. Alden Mann, and Amos Ratjen, all of Happy.

Mr. and Mrs. Bludworth and small son are visiting in the R. B. Eliot home.

Mrs. H. F. Ratjen, Bernice Dubbs and Corinne Hollabaugh were shopping in Canyon and Happy Saturday afternoon.

Mr. and Mrs. C. E. Dubbs made a business trip to Mexico last week.

Mrs. H. E. Knox, Mr. Ben Knox, Floyd Rushing, Lester Knox and Corinne Hollabaugh attended the Tulia picnic last Thursday afternoon.

Mr. and Mrs. O. M. Scott and children motored to New Mexico last week end.

Mr. and Mrs. Pat Sherwood and children and Mr. and Mrs. Joe Russell were picnicking in the canyons Saturday afternoon.

Mr. and Mrs. Lon Byrd and sons and Mr. and Mrs. I. H. Hollabough spent Sunday in the canyons.

Mrs. Claude Hamlin and children and I. H. Hollabaugh Sr., of Amarillo, spent the week end in the Hollabaugh home.

In the last issue there was a mistake about Mrs. Humphrey's arm being broken. It was only cracked and badly bruised.

Last Saturday evening being I. H. Hollabaugh's birthday, several of his friends surprised him by gathering at his home. At a late hour ice cream and cake were served to the following: Mr. and Mrs. J. T. Sykes and children, Mr. and Mrs. C. E. Dubbs and children, Mr. and Mrs. H. F. Ratjen and children, Mr. and Mrs. R. B. Eliott, Mrs. H. E. Knox, Ben Knox, Mr. and Mrs. J. B. Knox and Sue, Arneta Kirkpatrick, Mr. and Mrs. P. D. Sherwood and family, Mr. and Mrs. Joe Russell, Mrs. Humphreys, Mrs. Lola Carter, Elmo Neal and Carl Byrd, Lester Knox and Floyd Rushing.

Wayside Items

Glad to report a fairly good shower fell Monday night. Indications appear good for more.

One by one the old landmarks are passing in Wayside community. Monday, little after midday the house on the place known for years as the old Rice place was consumed by fire. Mrs. Tom Knox vacated the house three days before.

Miss Lura Gerder of Tulia was a week end guest of Miss Milo Culwell. Milo spent a part of the week before in Tulia with Lura, attending Harley Sadler's show.

Seven trucks and three cars were placed at Mrs. Tom Knox's command last Friday when she was moved to Hutchinson county. Wayside regrets to give her and her boys up, but our best wishes follow them to their new home.

P. L. Elder, wife and four children of Clifton, L. O. Case, wife and baby of Claude, Mr. and Mrs. J. R. Gray of Perryton, and Aubrey Cunningham of Wayside recently enjoyed a most delightful trip.

Going into Colorado they ascended Pikes Peak, visiting The Garden of the Gods, Manitou and other places of interest, returning by way of Carlsbad Cavern, reaching the paternal Amos Cunningham home Saturday.

Mr. Elder left for home Sunday accompanied by Mr. Cunningham and daughter, Miss Nina, for a visit

Judge Matthews of Claude was a dinner guest at W. C. McGehee's Sunday.

Social at the school building Saturday night was fairly well attended. Ladies buying partners netted $10.00. Girls made $14.00 selling cream and cake.

Home Demonstration club was entertained by Mrs. C. F. Watson Monday afternoon. About eighteen ladies present, including our agent Miss Phillips. All were rejoiced to see Mrs. Watson looking so well after her long spell of sickness. Business of the club included naming the delegates to A. & M. College. Mrs. J. C. Payne and Mrs. Clarence Helms as delegates will represent our club. Mrs. W. I. Lane expects to go as a visitor. From Girls Club, Patt Patterson, possibly Sara Beth McGehee.

After the club was adjourned delightful refreshments of ice cream and cake were served by the hostess and Mrs. Littlefield.

Last reports from Dallas Culwell, Irving Lane and Guy Watson, they were in South Dakota.

Fishing bunch to Jenkins place last week end included John T. McGehee and wife, J. R. Stockett and wife, of Wayside, Merle Jenkins and Mrs. Lowe McGehee and Beth Lowe of Canyon.

Kelly McGehee and mother, Mrs. L. J. McGehee and Mrs. C. L. Gordon-Cumming of Canyon, W. C. J. C. McGehee of Wayside attended funeral and burial services of W. E. Thomas, Grapevine, the 18 inst. He was the father of Mrs. L. J. McGehee and Mrs. Gordon-Cumming.

Mrs. W. R. Franklin has been quite ill for some days with neuralgia of the face.

Manford Counterman and family visited the Sluder home Sunday afternoon.

The premium committee sent by ladies club, consisting of Mrs. Floyd Adams, Mrs. W. R. Franklin and Mrs. Clarence Helms to the Business Men's Club of Happy, were well pleased with the response they received for the interest of the Fair.

W. J. Sluder has been indisposed for some days.

Help Keep Canyon Clean.

W. I. GAMEWELL
ATTORNEY AT LAW
Suite 24, First Nat'l. Bank Bldg.
Canyon, Texas
Engaged in practice in State and Federal Courts 15 years.
Special attention given to land titles and probate matters.

DR. M. A. BIGGERS
PHYSICIAN & SURGEON
I FIT GLASSES
Office at
GAMBLE DRUG STORE

DR. E. J. CUNDIFF
DENTIST
Office Phone 318
First National Bank Bldg.
X-Ray Canyon, Texas

D. M. STEWART, M.D.
Physician & Surgeon
Residence Phone 24
Office Phones 174 or 226

The World's Best for Your Eyes
Genuine Wellsworth Tillyer Glasses
Have Them Fitted at
HYDEN'S
628 Polk St. Amarillo, Texas

CHAINS

Someone has aptly said that the chains of habit are too small to be felt until they are too large to be broken. That is true of all habits--the good as well as the bad.

Are you chained by habit to the old housekeeping methods—the broom, the washtub, the old iron?

Two of the most precious things in life are Time and Health—yet how many people throw away one and trifle with the other!

It is throwing away time to do housework in the old way when for a few cents a day—the cost of your electric service—the heavy part, the dirty part, of your work can be done for you by electrical appliances.

Break the chain of your household bad habits!

Texas Utilities Co.

"Your Electric Servant"

EDW. W. THOMERSON

DISTRICT ATTORNEY

Candidate For

RE-ELECTION SECOND TERM

A CLEAN MAN---WITH A CLEAN RECORD---
--RUNNING A CLEAN RACE!

WHY YOU SHOULD VOTE FOR THOMERSON.

1. He is seeking re-election for a SECOND TERM on a platform of MERIT, and on his record as your District Attorney.

2. He has conducted an honest, fair and dignified campaign, free of mud-slinging and political propaganda.

3. Because Thomerson is SOBER, HONEST, and CAPABLE, and thoroughly qualified by experience and otherwise to perform the duties of this office.

THOMERSON'S RECORD

During the past 18 months, 176 felony cases have been tried in Potter County, 140 defendants were convicted, and 36 were acquitted. His record of convictions in Randall and Armstrong Counties is practically the same. He convicted 23 out of 30 BOOTLEGGERS; 11 out of 13 HI-JACKERS; 17 out of 19 burglars; 24 out of 26 forgers; every swindling case resulted in a conviction; 6 cases of theft of chickens were tried, resulting in 6 convictions. This is only a part of Thomerson's splendid record.

In striking contrast to Thomerson's campaign, Mr. Sparks (Thomerson's opponent) has, as almost all of the voters know, over the radio and in public addresses as well as privately, sought this dignified office on a platform of prejudice and unfair tactics. He has singled out and criticised our actions in conducting certain cases, but has never offered one piece of constructive criticism, and has never pointed out one single particular in which he would have conducted such cases differently. He has praised me to some of my Canyon friends, and in the next breath, he has sought to severely criticise Thomerson's record, which is also MY RECORD. Mr. Sparks has even gone so far as to tell my friends in Randall County that he expected to rétain me as Assistant District Attorney. To my certain knowledge, he has promised five other Amarillo lawyers this same job.

Sparks' Record in County Court

Sparks has disposed of 612 cases since January 1, 1929, and outside of pleas of guilty, ONLY 9 have been convicted. Of this number 321 cases were dismissed. I will gladly show the record proof of these facts to any citizen or group of citizens who will be kind enough to call on me.

I know the conscientious voters of Randall County want to elect the man to this office who is best qualified and will make the best District Attorney. This being true, I am sure you will work and vote for Edw. W. Thomerson.

GRADY HAZLEWOOD.

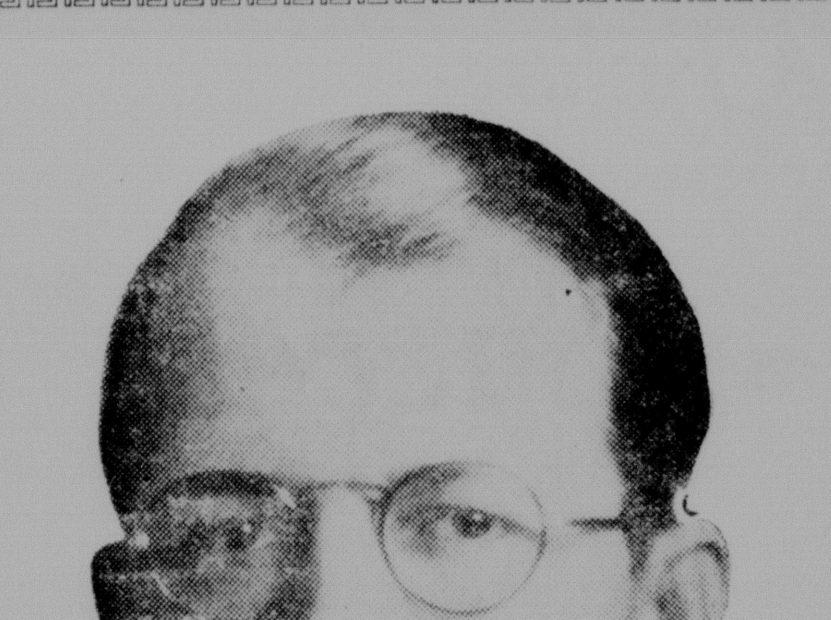

EDW. W. THOMERSON

Tune in on Station WDAG, Amarillo, Next Friday at 8:00 p. m.

(This ad bought and paid for by Grady Hazlewood and other friends in Randall County who want to see Thomerson elected.)

The Randall County Abstract Co., Inc.

ESTABLISHED 1902

Abstracts — Conveyances — Maps — Title Insurance

SEE US FOR FARM AND RANCH LOANS

Member of Texas and American Title Associations.

BE SURE

That your appearance in helping you to succeed

"Wear Clean Clothes"

that are expertly cleaned and pressed by the

CANYON TAILORING COMPANY

Phone 133 "We Know How!"

HAVE MONEY!

Prosperity brings happiness, and happiness brings GREATER prosperity. The one way to prosper is to BANK and SAVE a part of your income REGULARLY.

Do without luxuries until you can AFFORD them; this is the ONLY way you can get head financially and make a life success.

START SAVING REGULARLY NOW

We Invite YOUR Banking Business

First National Bank

"Home of the Thrifty"

CANYON, TEXAS

Office Supplies of all Kinds at News Office.

Sunny Hill News

Mr. and Mrs. H. F. Ratjen and children left Monday for a trip through New Mexico and Colorado.

Mr. Ben Knox of Gallup, New Mexico is a guest in the H. E. Knox home.

Last Sunday Mrs. H. F. Ratjen gave a dinner in honor of her small son's first birthday. The dinner guests were: Mr. and Mrs. J. H. Ratjen and Herman, Mr. and Mrs. Bob Ratjen and daughter of Lockney, Mr. and Mrs. Ed Singleton of Amarillo, Mrs. Ed True of McAllister, New Mexico, Mrs. Dellah Walters, Mr. and Mrs. Frank Walters and children, Mr. and Mrs. Percey Walters and children, Mr. and Mrs. Alden Mann, and Amos Ratjen, all of Happy.

Mr. and Mrs. Bludworth and small son are visiting in the R. B. Eliot home.

Mrs. H. F. Ratjen, Bernice Dubbs and Corinne Hollabaugh were shopping in Canyon and Happy Saturday afternoon.

Mr. and Mrs. C. E. Dubbs made a business trip to Mexico last week.

Mrs. H. E. Knox, Mr. Ben Knox, Floyd Rushing, Lester Knox and Corinne Hollabaugh attended the Tulia picnic last Thursday afternoon.

Mr. and Mrs. O. M. Scott and children motored to New Mexico last week end.

Mr. and Mrs. Pat Sherwood and children and Mr. and Mrs. Joe Russell were picnicking in the canyons Saturday afternoon.

Mr. and Mrs. Lon Byrd and sons and Mr. and Mrs. I. H. Hollabough spent Sunday in the canyons.

Mrs. Claude Hamlin and children and I. H. Hollabaugh Sr., of Amarillo, spent the week end in the Hollabaugh home.

In the last issue there was a mistake about Mrs. Humphrey's arm being broken. It was only cracked and badly bruised.

Last Saturday evening being I. H. Hollabaugh's birthday, several of his friends surprised him by gathering at his home. At a late hour ice cream and cake were served to the following: Mr. and Mrs. J. T. Sykes and children, Mr. and Mrs. C. E. Dubbs and children, Mr. and Mrs. H. F. Ratjen and children, Mr. and Mrs. R. B. Eliott, Mrs. H. E. Knox, Ben Knox, Mr. and Mrs. J. B. Knox and Sue, Arneta Kirkpatrick, Mr. and Mrs. P. D. Sherwood and family, Mr. and Mrs. Joe Russell, Mrs. Humphreys, Mrs. Lola Carter, Elmo Neal and Carl Byrd, Lester Knox and Floyd Rushing.

Wayside Items

Glad to report a fairly good shower fell Monday night. Indications appear good for more.

One by one the old landmarks are passing in Wayside community. Monday, little after midday the house on the place known for years as the old Rice place was consumed by fire. Mrs. Tom Knox vacated the house three days before.

Miss Lura Gerder of Tulia was a week end guest of Miss Milo Culwell. Milo spent a part of the week before in Tulia with Lura, attending Harley Sadler's show.

Seven trucks and three cars were placed at Mrs. Tom Knox's command last Friday when she was moved to Hutchinson county. Wayside regrets to give her and her boys up, but our best wishes follow them to their new home.

P. L. Elder, wife and four children of Clifton, L. O. Case, wife and baby of Claude, Mr. and Mrs. J. R. Gray of Perryton, and Aubrey Cunningham of Wayside recently enjoyed a most delightful trip.

Going into Colorado they ascended Pikes Peak, visiting The Garden of the Gods, Manitou and other places of interest, returning by way of Carlsbad Cavern, reaching the paternal Amos Cunningham home Saturday.

Mr. Elder left for home Sunday accompanied by Mr. Cunningham and daughter, Miss Nina, for a visit

Judge Matthews of Claude was a dinner guest at W. C. McGehee's Sunday.

Social at the school building Saturday night was fairly well attended. Ladies buying partners netted $10.00. Girls made $14.00 selling cream and cake.

Home Demonstration club was entertained by Mrs. C. F. Watson Monday afternoon. About eighteen ladies present, including our agent Miss Phillips. All were rejoiced to see Mrs. Watson looking so well after her long spell of sickness. Business of the club included naming the delegates to A. & M. College. Mrs. J. C. Payne and Mrs. Clarence Helms as delegates will represent our club. Mrs. W. I. Lane expects to go as a visitor. From Girls Club, Patt Patterson, possibly Sara Beth McGehee.

After the club was adjourned delightful refreshments of ice cream and cake were served by the hostess and Mrs. Littlefield.

Last reports from Dallas Culwell, Irving Lane and Guy Watson, they were in South Dakota.

Fishing bunch to Jenkins place last week end included John T. McGehee and wife, J. R. Stockett and wife, of Wayside, Merle Jenkins and Mrs. Lowe McGehee and Beth Lowe of Canyon.

Kelly McGehee and mother, Mrs. L. J. McGehee and Mrs. C. L. Gordon-Cumming of Canyon, W. C. J. C. McGehee of Wayside attended funeral and burial services of W. E. Thomas, Grapevine, the 18 inst. He was the father of Mrs. L. J. McGehee and Mrs. Gordon-Cumming.

Mrs. W. R. Franklin has been quite ill for some days with neuralgia of the face.

Manford Counterman and family visited the Sluder home Sunday afternoon.

The premium committee sent by ladies club, consisting of Mrs. Floyd Adams, Mrs. W. R. Franklin and Mrs. Clarence Helms to the Business Men's Club of Happy, were well pleased with the response they received for the interest of the Fair.

W. J. Sluder has been indisposed for some days.

Help Keep Canyon Clean.

W. I. GAMEWELL

ATTORNEY AT LAW

Suite 24, First Nat'l. Bank Bldg.

Canyon, Texas

Engaged in practice in State and Federal Courts 15 years.

Special attention given to land titles and probate matters.

DR. M. A. BIGGERS

PHYSICIAN & SURGEON

I FIT GLASSES

Office at

GAMBLE DRUG STORE

DR. E. J. CUNDIFF

DENTIST

Office Phone 318

First National Bank Bldg.

X-Ray Canyon, Texas

D. M. STEWART, M.D.

Physician & Surgeon

Residence Phone 24

Office Phones 174 or 226

The World's Best for Your Eyes

Genuine Wellsworth Tillyer Glasses

Have Them Fitted at

HYDEN'S

628 Polk St. Amarillo, Texas

CHAINS

Someone has aptly said that the chains of habit are too small to be felt until they are too large to be broken. That is true of all habits--the good as well as the bad.

Are you chained by habit to the old housekeeping methods—the broom, the washtub, the old iron?

Two of the most precious things in life are Time and Health—yet how many people throw away one and trifle with the other!

It is throwing away time to do housework in the old way when for a few cents a day—the cost of your electric service—the heavy part, the dirty part, of your work can be done for you by electrical appliances.

Break the chain of your household bad habits!

Texas Utilities Co.

"Your Electric Servant"

EDW. W. THOMERSON

DISTRICT ATTORNEY

Candidate For

RE-ELECTION SECOND TERM

A CLEAN MAN---WITH A CLEAN RECORD--- --RUNNING A CLEAN RACE!

WHY YOU SHOULD VOTE FOR THOMERSON.

1. He is seeking re-election for a SECOND TERM on a platform of MERIT, and on his record as your District Attorney.

2. He has conducted an honest, fair and dignified campaign, free of mud-slinging and political propaganda.

3. Because Thomerson is SOBER, HONEST, and CAPABLE, and thoroughly qualified by experience and otherwise to perform the duties of this office.

THOMERSON'S RECORD

During the past 18 months, 176 felony cases have been tried in Potter County, 140 defendants were convicted, and 36 were acquitted. His record of convictions in Randall and Armstrong Counties is practically the same. He convicted 23 out of 30 BOOTLEGGERS; 11 out of 13 HI-JACKERS; 17 out of 19 burglars; 24 out of 26 forgers; every swindling case resulted in a conviction; 6 cases of theft of chickens were tried, resulting in 6 convictions. This is only a part of Thomerson's splendid record.

In striking contrast to Thomerson's campaign, Mr. Sparks (Thomerson's opponent) has, as almost all of the voters know, over the radio and in public addresses as well as privately, sought this dignified office on a platform of prejudice and unfair tactics. He has singled out and criticised our actions in conducting certain cases, but has never offered one piece of constructive criticism, and has never pointed out one single particular in which he would have conducted such cases differently. He has praised me to some of my Canyon friends, and in the next breath, he has sought to severely criticise Thomerson's record, which is also MY RECORD. Mr. Sparks has even gone so far as to tell my friends in Randall County that he expected to rétain me as Assistant District Attorney. To my certain knowledge, he has promised five other Amarillo lawyers this same job.

Sparks' Record in County Court

Sparks has disposed of 612 cases since January 1, 1929, and outside of pleas of guilty, ONLY 9 have been convicted. Of this number 321 cases were dismissed. I will gladly show the record proof of these facts to any citizen or group of citizens who will be kind enough to call on me.

I know the conscientious voters of Randall County want to elect the man to this office who is best qualified and will make the best District Attorney. This being true, I am sure you will work and vote for Edw. W. Thomerson.

GRADY HAZLEWOOD.

EDW. W. THOMERSON

Tune in on Station WDAG, Amarillo, Next Friday at 8:00 p. m.

(This ad bought and paid for by Grady Hazlewood and other friends in Randall County who want to see Thomerson elected.)

Free Picture Enlargment

for

Trades Day

ON TRADES DAY, JULY 28,

we will give to each customer who has one roll of kodak films developed and printed, one free enlargement.

Ray V. Davis

Photographer

LOCAL NEWS

W. D. and A. T. Smith were called to Wichita Falls early this week to attend the funeral of a brother who died there.

Miss Ruby Zachry of Happy arrived Monday to be associated with the Terry Beauty Salon for a short while.

A. P. Volkman of Shamrock visited his sister, Mrs. J. C. McDaniels here the latter part of last week.

D. R. Gass of Hereford was a guest of his son-in-law, N. E. McIntire, here Sunday.

Mrs. Harry Hughes of Superior, Ariz., Jack Redfearn of Marfa, Texas, and Townly Redfearn of Friona, visited Miss Columbia Redfearn and the J. M. Redfearn family here Thursday and Friday.

Miss Ethel Bond was in Clarendon Sunday and Monday where she went to attend the funeral of Frances McKenzie.

Mr. and Mrs. R. Hanna of Hobart, Oklahoma, visited their daughter, Mrs. Vincent Shuman, here Monday.

Mrs. Charles Wilson returned Sunday from a week's visit on the south plains.

Miss Jessie Padgett spent the week end with home folks at Panhandle.

Read the ad of J. H. Black for low prices on one-way plow. 1t

Mrs. G. A. Blankenship of Goodnight is visiting in the home of Miss Ethel Bond this week.

Mrs. Luna Smith and children of Clarendon are guests in the H. D. McCaslin home this week.

Miss Lorena Frieze returned Monday from Kansas City where she has been visiting Miss Trula Griffitts.

Miss Mozelle Smith of Tulia is spending the week with her grandparents, Mr. and Mrs. J. L. Hefner, of this city.

Mr. and Mrs. Elbert Dickerson of Silverton visited relatives in Canyon Sunday.

Mrs. J. B. Sikes of Big Spring was in Canyon Friday, Saturday, and Sunday visiting friends. She has been visiting her parents in Childress. Mrs. Sikes is a former resident of this city.

Mrs. Artie M. Shepard of Pampa and daughter, Mrs. David R. Crowell of Hale Center visited in the C. B. Shepard home here Saturday and Sunday.

A. L. Biggs of the McCarty Motor Co., of Amarillo, was a business visitor in Canyon Wednesday.

Mr. and Mrs. D. R. Reid, and Mr. and Mrs. H. Bratcher of Ardmore, Okla., transacted business here the first of the week.

Miss Juanita Simpson visited her father in Silverton over the week end.

R. L. Harlan and daughter, Miss Lucille Harlan of McLean visited for a short time with Mrs. Mace Younger here while enroute to Lubbock, where Miss Harlan is a studen in the Texas Technological College.

Mr. and Mrs. Alton Moody of Tulia were guests of Mr. and Mrs. C. B. Shepard here Sunday.

C. W. Beene and two sons, Elton and Rex of Abernathy, were visiting in Canyon Monday afternoon. Elton won the state championship as high school cornet solist last year at Amarillo. He is 13 years old, and is the youngest boy to win a state championship as a trumpet or cornet solosit. Mr. Beene is an attorney at Abernathy, and is director of the Abernathy band.

Mrs. L. F. Sheffy and Mrs. Clyde W. Warwick will arrive home today from a three week's visit with relatives in California.

Miss Minnie McCarty visited friends in Claude and Amarillo over the week end.

Judge Bishop Makes Statement to Voters

To the People of the 47th Judicial District of Texas:

I have served you 14 years as District Attorney, and three terms as Judge. I leave it to you to say whether I have been loyal and whether this experience has fitted me to serve better now than when first elected. Many district and appellate judges, and other officers have been elected and are now serving in Texas for terms much longer than my tenure as Judge. For instance, Judge Hall of the Court of Civil Appeals here, and the district judges in the Dalhart and Canadian Districts, are running for fourth terms, without opposition.

My record on appeals in criminal cases is said by those who claim to know to be one of the best in Texas, over 80 per cent of the cases appealed having been affirmed.

I have always tried to be fair and accommodating to litigants, attorneys, juries and witnesses, and have continuously acquired new friends, although it is impossible for any human being to please everybody.

I believe in a square deal and if re-elected, pledge to continue, as heretofore, to fairly and justly administer the laws of this State with the least possible expense to the people in the use of their time as jurors and in the use of their tax money in running the Court.

HENRY S. BISHOP.

LOCAL NEWS

George Heath of Lubbock spent Wednesday with friends in Canyon.

Mr. and Mrs. Earl Robbins will spent Saturday in Lubbock where they will attend the formal opening of the recently completed office building housing the district headquarters of the West Texas Gas Company.

Rev. J. H. Bone, pastor of the First Presbyterian Church of Burkburnett, was a visitor in the home of his grandson, C. B. Shepard, Saturday and Sunday.

Bill Lockhart returned Tuesday from Austin where he has been attending summer school in the university.

Europeans, says Will Rogers, have beer and wine at their tables for every meal, just as Alabamans have quinine.

We Hold these Truths Self-Evident:

1. The country schools of Randall County should be as good as any in this part of the State.
2. The teachers should be College trained, in love with their work, and interested in the cause of education.
3. No system of schools will attain a high degree of efficiency without close and effective supervision.
4. The education and professional training of any superintendent should at least be equal to that required of the teachers.

S. B. ORTON

Candidate for
County Judge and Superintendent of Schools

ONLY A FEW LEFT!

Big Reduction

NOW ON

10-Foot Emerson One-Way Plows

We have reduced the price on the New Emerson One-Way Plows from—

$285. to $235.

—offering a saving of $50 on each plow.
Come in and look these over.

J. H. BLACK

Back of First National Bank

A Failure--

and a Success!

The most colossal construction failure in history was the Tower of Babel—a masonry job.

The greatest success was the Ark—built entirely of wood.

Burrow Lumber Co.

Lumber and Building Materials

Yards at Happy, Slaton, Dalhart, Perryton, Canyon and Beaver, Oklahoma.

Make Your Ownership Sure

The wisest provision you can make to safeguard the finances invested in your property is to obtain ADEQUATE fire insurance in proper forms.

With this protection your credit is strengthened and your equity in the property made secure.

J. D. GAMBLE
Insurance

The Biggest Trades Day Values Yet

Come here and let your dollar do the work of two on Trades Day, Monday, July 28. See specials in every department.

PRINTS	ORGANDIES	GOWNS	DRESSES
One group formerly priced at 50c, now	Fast colors. One group of $1.00 and $1.25 values, now	Ladies summer gowns, extra good quality	for the little Miss, age 4 to 14 years, values $2.95, now
30c	49c	98c	$1.00

SUMMER SUN HATS
Regular $1.50 hats, now
75c

Ladies Dress Hats
All sizes and colors, now
$1.00

Ladies Dress Hats
Another group of better hats for
$2.95

LADIES' DRESSES

SILK CREPE DRESSES	SILK CREPE DRESSES
One group to sell at 2 for $11.95	Another group to sell at 2 for $14.95
Our Complete stock of $18.75 Silk Dresses Now at $11.95 Each	Wash Dresses — All sizes, fast colors, Trades Day Special 89c

ORGANDIE
Bonnets for little girls—Trades Day Special
98c

Flaxon Prints
One group 50c prints, pretty patterns
29c

SHOES
The shoe department will have arranged and specially priced for Trades day, shoes for the entire family. They are good numbers, too.

SUMMER PANTS DISCOUNTED 25%

Men's Summer SUITS	Men's Summer SUITS	DRESS SHIRTS	WORK SOX
Only a few left. Special at	Good Styles and sizes. $35.00 values for	Fast colors, pretty designs, now	Assorted colors 8 pair for $1.00
$9.85	$19.75	$1.00	$1.00

Dress Straw Hats Now at 1-2 Price--Many Other Values

THE PEOPLES STORE

Free Picture Enlargment *for* Trades Day

ON TRADES DAY, JULY 28,

we will give to each customer who has one roll of kodak films developed and printed, one free enlargement.

Ray V. Davis

Photographer

LOCAL NEWS

W. D. and A. T. Smith were called to Wichita Falls early this week to attend the funeral of a brother who died there.

Miss Ruby Zachry of Happy arrived Monday to be associated with the Terry Beauty Salon for a short while.

A. P. Volkman of Shamrock visited his sister, Mrs. J. C. McDaniels here the latter part of last week.

D. R. Gass of Hereford was a guest of his son-in-law, N. E. McIntire, here Sunday.

Mrs. Harry Hughes of Superior, Ariz., Jack Redfearn of Marfa, Texas, and Townly Redfearn of Friona, visited Miss Columbia Redfearn and the J. M. Redfearn family here Thursday and Friday.

Miss Ethel Bond was in Clarendon Sunday and Monday where she went to attend the funeral of Frances McKenzie.

Mr. and Mrs. R. Hanna of Hobart, Oklahoma, visited their daughter, Mrs. Vincent Shuman, here Monday.

Mrs. Charles Wilson returned Sunday from a week's visit on the south plains.

Miss Jessie Padgett spent the week end with home folks at Panhandle.

Read the ad of J. H. Black for low prices on one-way plow. 1t

Mrs. G. A. Blankenship of Goodnight is visiting in the home of Miss Ethel Bond this week.

Mrs. Luna Smith and children of Clarendon are guests in the H. D. McCaslin home this week.

Miss Lorena Frieze returned Monday from Kansas City where she has been visiting Miss Trula Griffitts.

Miss Mozelle Smith of Tulia is spending the week with her grandparents, Mr. and Mrs. J. L. Hefner, of this city.

Mr. and Mrs. Elbert Dickerson of Silverton visited relatives in Canyon Sunday.

Mrs. J. B. Sikes of Big Spring was in Canyon Friday, Saturday, and Sunday visiting friends. She has been visiting her parents in Childress. Mrs. Sikes is a former resident of this city.

Mrs. Artie M. Shepard of Pampa and daughter, Mrs. David R. Crowell of Hale Center visited in the C. B. Shepard home here Saturday and Sunday.

A. L. Biggs of the McCarty Motor Co., of Amarillo, was a business visitor in Canyon Wednesday.

Mr. and Mrs. D. R. Reid, and Mr. and Mrs. H. Bratcher of Ardmore, Okla., transacted business here the first of the week.

Miss Juanita Simpson visited her father in Silverton over the week end.

R. L. Harlan and daughter, Miss Lucille Harlan of McLean visited for a short time with Mrs. Mace Younger here while enroute to Lubbock, where Miss Harlan is a studen in the Texas Technological College.

Mr. and Mrs. Alton Moody of Tulia were guests of Mr. and Mrs. C. B. Shepard here Sunday.

C. W. Beene and two sons, Elton and Rex of Abernathy, were visiting in Canyon Monday afternoon. Elton won the state championship as high school cornet solist last year at Amarillo. He is 13 years old, and is the youngest boy to win a state championship as a trumpet or cornet solosit. Mr. Beene is an attorney at Abernathy, and is director of the Abernathy band.

Mrs. L. F. Sheffy and Mrs. Clyde W. Warwick will arrive home today from a three week's visit with relatives in California.

Miss Minnie McCarty visited friends in Claude and Amarillo over the week end.

Judge Bishop Makes Statement to Voters

To the People of the 47th Judicial District of Texas:

I have served you 14 years as District Attorney, and three terms as Judge. I leave it to you to say whether I have been loyal and whether this experience has fitted me to serve better now than when first elected. Many district and appellate judges, and other officers have been elected and are now serving in Texas for terms much longer than my tenure as Judge. For instance, Judge Hall of the Court of Civil Appeals here, and the district judges in the Dalhart and Canadian Districts, are running for fourth terms, without opposition.

My record on appeals in criminal cases is said by those who claim to know to be one of the best in Texas, over 80 per cent of the cases appealed having been affirmed.

I have always tried to be fair and accommodating to litigants, attorneys, juries and witnesses, and have continuously acquired new friends, although it is impossible for any human being to please everybody.

I believe in a square deal and if re-elected, pledge to continue, as heretofore, to fairly and justly administer the laws of this State with the least possible expense to the people in the use of their time as jurors and in the use of their tax money in running the Court.

HENRY S. BISHOP.

LOCAL NEWS

George Heath of Lubbock spent Wednesday with friends in Canyon.

Mr. and Mrs. Earl Robbins will spent Saturday in Lubbock where they will attend the formal opening of the recently completed office building housing the district headquarters of the West Texas Gas Company.

Rev. J. H. Bone, pastor of the First Presbyterian Church of Burkburnett, was a visitor in the home of his grandson, C. B. Shepard Saturday and Sunday.

Bill Lockhart returned Tuesday from Austin where he has been attending summer school in the university.

Europeans, says Will Rogers, have beer and wine at their tables for every meal, just as Alabamans have quinine.

We Hold these Truths Self-Evident:

1. The country schools of Randall County should be as good as any in this part of the State.
2. The teachers should be College trained, in love with their work, and interested in the cause of education.
3. No system of schools will attain a high degree of efficiency without close and effective supervision.
4. The education and professional training of any superintendent should at least be equal to that required of the teachers.

S. B. ORTON

Candidate for County Judge and Superintendent of Schools

ONLY A FEW LEFT!

Big Reduction

NOW ON

10-Foot Emerson One-Way Plows

We have reduced the price on the New Emerson One-Way Plows from—

$285. to $235.

—offering a saving of $50 on each plow. Come in and look these over.

J. H. BLACK

Back of First National Bank

A Failure-- and a *Success!*

The most colossal construction failure in history was the Tower of Babel—a masonry job.

The greatest success was the Ark—built entirely of wood.

Burrow Lumber Co.

Lumber and Building Materials

Yards at Happy, Slaton, Dalhart, Perryton, Canyon and Beaver, Oklahoma.

Make Your Ownership Sure

The wisest provision you can make to safeguard the finances invested in your property is to obtain ADEQUATE fire insurance in proper forms.

With this protection your credit is strengthened and your equity in the property made secure.

J. D. GAMBLE

Insurance

The Biggest Trades Day Values Yet

Come here and let your dollar do the work of two on Trades Day, Monday, July 28. See specials in every department.

PRINTS	ORGANDIES	GOWNS	DRESSES
One group formerly priced at 50c, now	Fast colors. One group of $1.00 and $1.25 values, now	Ladies summer gowns, extra good quality	for the little Miss, age 4 to 14 years, values $2.95, now
30c	49c	98c	$1.00

SUMMER SUN HATS

Regular $1.50 hats, now

75c

Ladies Dress Hats

All sizes and colors, now

$1.00

Ladies Dress Hats

Another group of better hats for

$2.95

LADIES' DRESSES

SILK CREPE DRESSES

One group to sell at 2 for

$11.95

Our Complete stock of

$18.75

Silk Dresses

Now at

$11.95

Each

SILK CREPE DRESSES

Another group to sell at 2 for

$14.95

Wash Dresses

All sizes, fast colors, Trades Day Special

89c

ORGANDIE

Bonnets for little girls—Trades Day Special

98c

Flaxon Prints

One group 50c prints, pretty patterns

29c

SHOES

The shoe department will have arranged and specially priced for Trades day, shoes for the entire family. They are good numbers, too.

SUMMER PANTS DISCOUNTED 25%

Men's Summer SUITS	Men's Summer SUITS	DRESS SHIRTS	WORK SOX
Only a few left. Special at	Good Styles and sizes. $35.00 values for	Fast colors, pretty designs, now	Assorted colors 8 pair for $1.00
$9.85	$19.75	$1.00	$1.00

Dress Straw Hats Now at 1-2 Price--Many Other Values

THE PEOPLES STORE

Society in Canyon

EMIL BREWER, Society Editor—Phone 41

GLADYS GROSS AND DARRIS CHEYNEY MARRY SUNDAY

Simplicity itself was the feature of the wedding ceremony which was read by the Rev. C. G. Howard, pastor of the Baptist Church of Canyon, that united Miss Gladys Gross and Darris Cheyney Sunday afternoon at the two o'clock hour at the home of the bride's parents, 806 Harrison St., Amarillo.

The bride wore a blue georgette afternoon dress over flesh satin. She carried an arm bouquet of flowers.

Marian Gross, sister of the bride, was maid of honor, and Ray Cheyney, brother of the groom, was best man. These were the only attendants.

Relatives of the groom from Canyon who witnessed the ceremony were Mrs. C. E. Cheyney, Mrs. Henry Cone, Fay Cheyney, Ottis Cheyney, Austin Cone, and Lorna Cone,. J. R. Brown of Crosbyton, grandfather of the groom, was also present.

Soon after the ceremony the bride and groom left for a honeymoon trip in the mountains of New Mexico. They will probably make their home here in Canyon where Mr. Cheyney is in business.

Mrs. Cheyney was last a student in the college in the summer of 1929 at which time she was a junior. Mr. Cheyney received his degree in 1928. He taught at Happy the following year. While in school here he identified himself with the debating teams of the college and the Antler Literary Society.

MESDAMES STERNENBERG AND SAVAGE ENTERTAIN

Mrs. F. E. Savage and Mrs. A. W. Sternenberg were joint hostesses at a dinner party given Saturday evening at 7:30 o'clock at the home of Mrs. Sternenberg, 1005 fifth avenue.

The dinner was followed by five tables of forty-two. Roses, pansies, and nasturtiums decorated the appointed rooms.

Seated for the dinner were: Mr. and Mrs. J. S. Humphreys, Mr. and Mrs. L. G. Allen, Dr. and Mrs. R. P. Jarrett, Dr. and Mrs. Harris M. Cook, Mr. and Mrs. J. A. Hill, Mr and Mrs. C. A. Murray, Mr. and Mrs T. B. McCarter, Senator J. W. Reid, and Mr. J. R. Wilson, father of Mrs. Harris M. Cook.

STELLA HARDEN AND ISHMAEL HILL ARE WED

Miss Stella Hardin and Ishmael Hill were united in marriage Sunday morning at eight o'clock with a simple ring ceremony which was read by the Rev. C. G. Howard, pastor of the Baptist Church of this city. The wedding took place at the home of the bride's parents, 1101, sixth avenue here.

Only the members of the two contracting parties witnessed the ceremony.

Immediately following the wedding Mr. and Mrs. Hill left for a trip to Pikes Peak where they will spend their honeymoon.

Both the bride and groom are well known members of the student body of the college. She was enrolled here as a junior during the past six weeks of school. He was a junior here during the past regular session.

IRIS EDWARDS WEDS GOODNER OF WHITE DEER

The first wedding to be solemnied in the handsome new half-million dollar First Baptist Church at Amarillo was that of Miss Iris Edwards of Tulia and Mr. Guilford Goodner of White Deer, which took place Wednesday morning with Rev. Douglas Carver, pastor of the First Baptist Church of White Deer officiating.

The bride was lovely in a wedding dress of soft pink, with a close-fitting pink hat and accessories in harmony. She carried a bouquet of sweetheart roses.

The wedding was the first to take place in the handsome new Baptist Church, which has just been completed at Amarillo.

Mrs. Goodner is the charming and accomplished daughter of Mr. and Mrs. S. E. Edwards of Tulia. She was reared and graduated at Tulia and later from the West Texas State Teachers College at Canyon.

The groom is the son of Mr. and Mrs. Sam Goodner and is one of White Deer's most prominent young business men, and is associated with his father in the grocery business.

After a honeymoon trip to New Mexico and Colorado, Mr. and Mrs. Goodner will take up their residence in their lovely new home at White Deer.

Among those attending the wedding from White Deer were Rev. and Mrs. Douglas Carver, Miss Thelma Goodner and Sam Goodner.

MRS. DICKERSON HOSTESS TO CLUB THURSDAY

Mrs. N. T. Dickerson was a charming hostess when she entertained the members of the Blue Bonnet club at her home Thursday afternoon. The hours were pleasantly spent in needle work and in chatting and at the tea hour refreshments of jello, peaches and cream, and cake were served by the hostess.

Those present included: Mrs. Tom Kay, Mrs. V. L. Briscoe, Mrs. George Small, Mrs. J. M. King, Mrs. Levi Cole, Mrs. Theo Seay, Mrs. Key, Mrs. Claude Moore, Mrs. W. H. Upchurch, Mrs. D. P. Small and Auntie Wilson.

WHO'S WHO IN THE YOUNGER SET

Photo by Ray V. Davis

Apparently Albert E. is keen on water sports, and is also a sporty young man of some two summers who is proud of his ability to win the ladies each and every time with his sunny disposition. He is the son of Mr. and Mrs. A. E. Terry of Canyon.

LOYAL DOZEN MEET WITH MRS. BRISCOE

Members of the Loyal Dozen assembled at the home of Mrs. V. L. Briscoe Friday afternoon with Mrs. Briscoe as hostess. Needle work was the diversion for the afternoon. Delectable refreshments of sandwiches, pecan pie with whipped cream and an iced drink were served by the hostess.

Club members and special guests included: Mrs. Jay Prichard, Mrs. Noel Becket, Mrs. Harry Inman, Mrs. Clifton Duke, Mrs. Bill Simmons, Mrs. C. C. Morton, Mrs. N. T. Dickerson, and Mrs. J. L. Hefner.

The next meeting will be tomorrow afternoon with Mrs. Bill Simmons.

Another Fine Victory Won by New Konjola

Lady Was About To Give Up Hope Of Finding Escape From Stubborn Ills

MRS. FLORA STANLEY

No wonder Konjola has won a million friends; no wonder seven million bottles were used in two years! Would you not like to know all about the medicine that wins such triumphs? Ask your druggist about it, but right now before you do anything else, read the words of Mrs. Flora Stanley, 315 North McMasters street, Amarillo, Texas, Praising Konjola, Mrs. Stanley says:

"I was in miserable health for five years, the result of stomach, kidney and liver disorders. My back ached terribly and my feet and ankles were badly swollen. Gas formed after each meal, and I endured awful pains. Dizzy spells and bilious attacks were other sources of distress. My husband insisted that I try Konjola, and now I have a good appetite, food digests as it should, dizziness and biliousness are gone and my weight is back to normal. We will always recommend Konjola after what it did for us."

Konjola does work swiftly, yet a full treatment of from six to eight bottles is edvised for best results.

Konjola is sold in Canyon at Jarrett Drug Co. and all of the best druggists in all towns throughout this entire section.

SAMPLE BALLOT

For United States Senator:
Robert L. Henry, Harris Co.
C. A. Mitchner, Irion Co.
Morris Sheppard, Bowie Co.

For Governor:
Miriam A. Ferguson, Travis Co.
Barry Miller, Dallas Co.
Thomas B. Love, Dallas Co.
Earle B. Mayfield, Bosque Co.
C. C. Moody, Tarrant Co.
Clint C. Small, Collingsworth Co.
James Young, Kaufman Co.
R. S. Sterling, Harris Co.
Frank Putnam, Harris Co.
C. E. Walker, Tarrant Co.
Paul Loven, Comal Co.

For Lieutenant Governor:
Virgil E. Arnold, Harris Co.
J. F. Hair, Bexar Co.
James P. Rogers, Harris Co.
Sterling P. Strong, Dallas Co.
J. D. Parnell, Wichita Co.
Edgar Witt, McLennan Co.
H. L. Darwin, Lamar Co.

For Attorney General:
Ernest Becker, Dallas Co.
James V. Allred, Wichita Co.
Cecil Storey, Wilbarger Co.
Robert Lee Bobbitt, Webb Co.

For State Comptroller:
Arthur L. Mills, McLennan Co.
George H. Sheppard, Nolan Co.

For State Treasurer:
John E. Davis, Dallas Co.
J. R. Ball, Fannin Co.
Walter C. Clark, Travis Co.
Charley Lockhart, Travis Co.
Ed A. Christian, Bexar Co.

For State Superintendent:
S. M. N. Marrs, Travis Co.

For Commissioner of Agriculture:
R. M. West, Grimes Co.
Edwin Waller, Hays Co.
A. H. King, Throckmorton Co.
H. L. Maddux, Cherokee Co.
Robert A. Freeman, Hill Co.
J. E. McDonald, Ellis Co.

For Commissioner of the General Land Office:
J. H. Walker, Hill Co.
G. E. Johnson, Hale Co.
Jokkie W. Burks, Travis Co.

For State Railroad Commissioner:
Pat M. Neff, McLennan Co.
H. O. Johnson, Harris Co.
W. Gregory Hatcher, Dallas Co.
Nat Patton, Houston Co.

For Chief Justice of Supreme Court:
Covey C. Thomas, LaSalle Co.
C. M. Cureton, Bosque Co.

For Judge of the Court of Criminal Appeals:
James A. Stephens, Knox Co.
O. S. Lattimore, Travis Co.

For Congress, 18th District:
James O. Cade, Potter Co.
Marvin Jones, Potter Co.

For State Reresentative, 123rd Dist.
Clyde W. Warwick, Randall Co.

For Court Civil Appeals, 7th Dist.
R. Walker Hall, Potter Co.

For District Judge, 47th District:
Henry S. Bishop, Potter Co.
E. O. Northcutt, Potter Co.

For District Attorney, 47th Dist.
Edward W. Thomerson, Potter Co.
Wm Leo Sparks, Potter Co.

For County Judge:
S. B. Orton
Worth A. Jennings
C. R. Flesher
G. G. Foster

For County and District Clerk:
Tracy Service
Berl Edwards Mayfield

For Sheriff and Tax Collector:
G. W. Johnson
John Fry
J. E. Mitchell

For County Attorney:
Flannigan Smith
J. D. Barker
Fred H. Woodward

For County Treasurer:
Olive Schramm

For Tax Assesor:
Burney Slack
A. C. Donnell
J. M. Redfearn
J. L. Prichard
W. H. (Bill) Neal

For Hide and Animal Inspector:
J. A. Tate

For Commissioner, Precinct No. 1:
J. A. Guthrie
A. N. Burgan
A. M. Smith
W. T. Hazlewood
G. B. Heath
M. H. Rockwell
D. E. Covington

For Justice of the Peace, Precinct No. 1:
A. A. Witherspoon

For Constable, Precinct No. 1:

For Chairman Democratic County Executive Committee:
W. C. Black

For Precinct Chairman:

For Commissioner, Precinct No. 2:
M. W. HESS

For Commissioner, Precinct No. 3:
J. J. BAUER

For Commissioner, Precinct No. 4:
W. E. Bennett
H. R. Riggs

Transfers of Real Estate in County

The following real estate transfers were recorded recently:

C. S. Barker to W. E. Archer and Robbie M. Archer, E½ sec. 108, block 2, A. B. & M. Consideration $17,600.

M. W. Gordy and wife, Myrtle Gordy, to A. W. Sternenberg, part of lots 10, 11 and 12, block 73, C. C. Consideration $50.

Pierce Petroleum Co. to Sinclair Refining Co., W½ block 26, Heller Addition. Consideration $10 and other valuable considerations.

Jno. E. Hill and wife, Laura A. Hill, to Ella M. Flynn, S½ of S. W. ¼ sec. 33, block 1. Consideration $6,000.

Jno. E. Hill and wife, Laura A. Hill, to Ella M. Flynn, sec. 136, block 9, Randall county. Consideration $21,619.

A. W. Keith, and wife, Elsie M. Keith, to Laura A. Hill, SW¼ sec. 33, block 1, Randall County. Consideration $10 and other valuable consideration.

C. W. Carson, Jr. and wife, Alice Carson; S. B. Archer and wife, Grace Archer, to J. Ben McGregor, sec. 19, block 2-Z, certificate 1812, Beaty, Seale and Forwood, Randall county. Consideration $30,080.

R. E. BALL SERVICE STATION

AMALIE AND QUAKER STATE OIL

General Tires — Tubes and Accessories

a U.S. TIRE at a bargain price

Guaranteed for Life!

PEERLESS

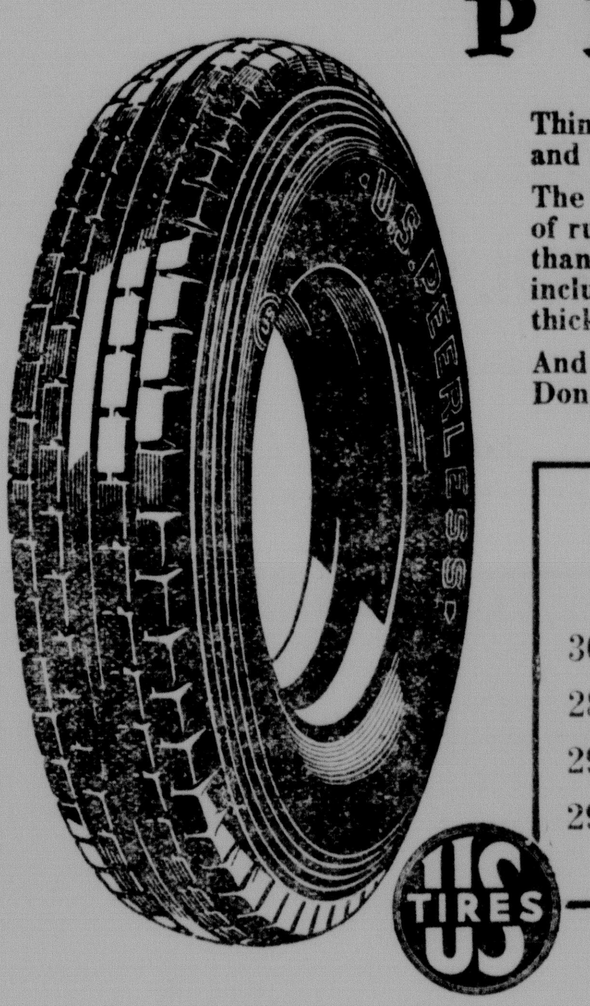

Think of it! A first quality U. S. tire, guaranteed for life and selling at bargain prices!

The U. S. Peerless is built by the world's largest producer of rubber to give greater mileage and more satisfaction than its price ever afforded before. Its construction includes the exclusive U. S. Web-Cord feature, an extra-thick tread and a patented road-gripping tread design.

And now we are offering you this tire at bargain prices! Don't miss this opportunity. Replace worn tires now!

STANDARD	
30x4.50	$6.35
28x4.75	$7.55
29x4.50	$6.30
29x5.00	$7.98

HEAVY DUTY	
29x4.50	$8.15
30x4.50	$8.25
28x4.75	$9.40
30x5.00	$10.35

THE BIG SWING IS TO U. S. TIRES

White Way Service Station

ANDY WALSH, Owner — CANYON, TEXAS

A Scotchman in planning his new home left the roof off one room.

A friend asked the reason for this.

"Oh, that's the shower," replied the Scotchman.—Carolina Bucaneer.

Solicitor—"Is your boss in?"
Office Boy—"Yes."
Solicitor—"May I see him?"
O. B.—"No, he's in for six days."
—Frivol.

One of the first things a bride seems to learn is that tobacco ash never did a rug any good.

This ADVERTISEMENT is addressed to the motorist who has never said "Ethyl" to the Conoco salesman

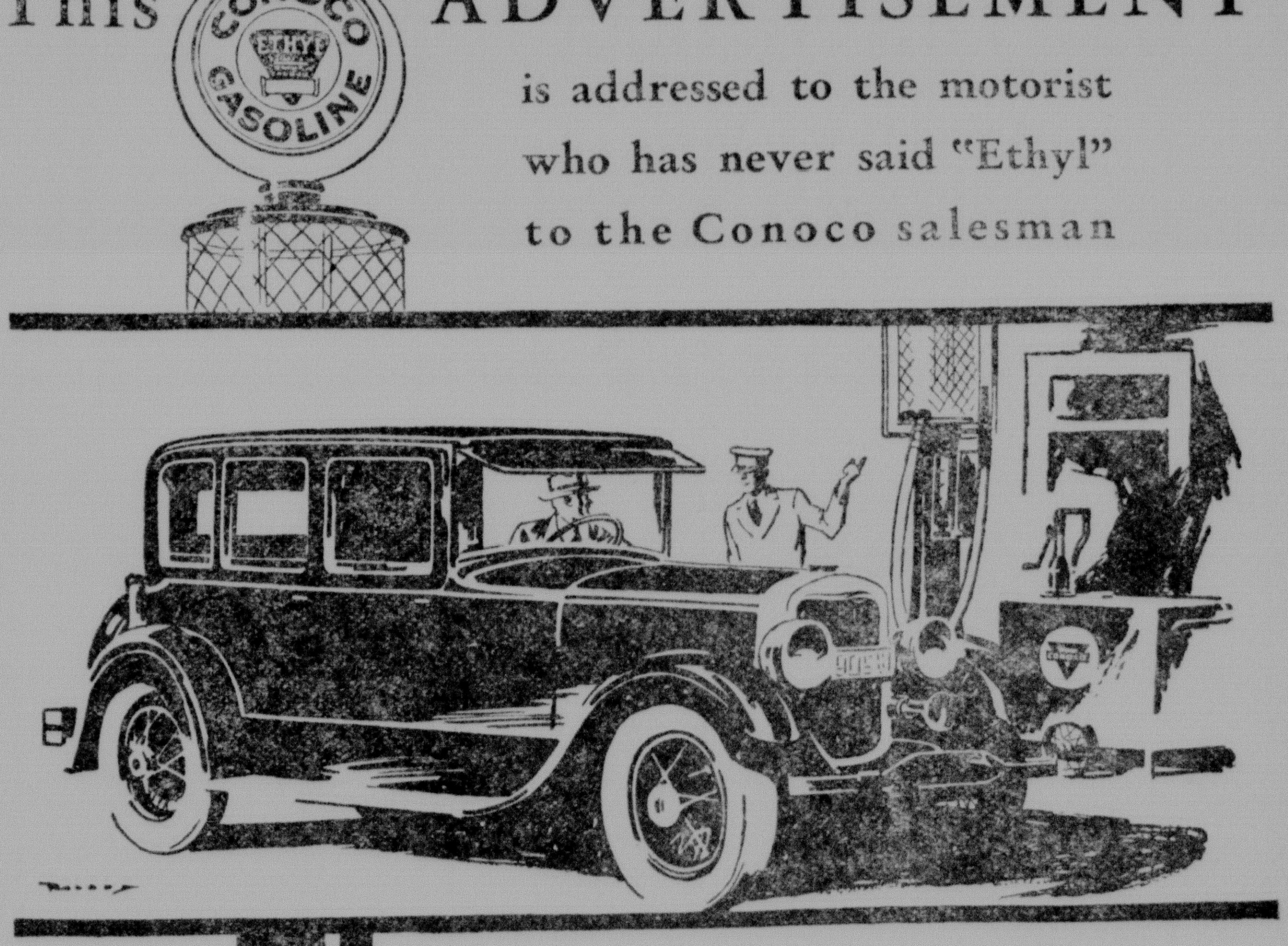

WE realize that nothing we can say in this advertisement will cause you to prefer CONOCO Ethyl Gasoline if you haven't already tried it. You'll like the swift pick-up on formidable hills . . . the uncomplaining and instant unleashing of power when you accelerate . . . the utter absence of vexatious knocking . . . the infrequency of having to shift gears.

CONOCO Gasoline is as good as the choice crude from two billion gallons and modern refineries can make it. But we, its makers, tell you that Ethyl adds the final touch, the essential resistance to "knocking," so that you may enjoy the instant starting, the flashing acceleration, and the rushing power which each gallon of CONOCO Gasoline has for you.

Try your first tank full of CONOCO Ethyl at any Red Triangle Station. And *then* make up your mind. If CONOCO Ethyl doesn't sell itself to you, we will never urge you to try it again.

CONOCO ETHYL

THE GASOLINE WITH THE EXTRA KNOCKLESS MILES

Society in Canyon

EMIL BREWER, Society Editor—Phone 41

GLADYS GROSS AND DARRIS CHEYNEY MARRY SUNDAY

Simplicity itself was the feature of the wedding ceremony which was read by the Rev. C. G. Howard, pastor of the Baptist Church of Canyon, that united Miss Gladys Gross and Darris Cheyney Sunday afternoon at the two o'clock hour at the home of the bride's parents, 806 Harrison St., Amarillo.

The bride wore a blue georgette afternoon dress over flesh satin. She carried an arm bouquet of flowers.

Marian Gross, sister of the bride, was maid of honor, and Ray Cheyney, brother of the groom, was best man. These were the only attendants.

Relatives of the groom from Canyon who witnessed the ceremony were Mrs. C. E. Cheyney, Mrs. Henry Cone, Fay Cheyney, Ottis Cheyney, Austin Cone, and Lorna Cone,. J. R. Brown of Crosbyton, grandfather of the groom, was also present.

Soon after the ceremony the bride and groom left for a honeymoon trip in the mountains of New Mexico. They will probably make their home here in Canyon where Mr. Cheyney is in business.

Mrs. Cheyney was last a student in the college in the summer of 1929 at which time she was a junior. Mr. Cheyney received his degree in 1928. He taught at Happy the following year. While in school here he identified himself with the debating teams of the college and the Antler Literary Society.

MESDAMES STERNENBERG AND SAVAGE ENTERTAIN

Mrs. F. E. Savage and Mrs. A. W. Sternenberg were joint hostesses at a dinner party given Saturday evening at 7:30 o'clock at the home of Mrs. Sternenberg, 1005 fifth avenue.

The dinner was followed by five tables of forty-two. Roses, pansies, and nasturtiums decorated the appointed rooms.

Seated for the dinner were: Mr. and Mrs. J. S. Humphreys, Mr. and Mrs. L. G. Allen, Dr. and Mrs. R. P. Jarrett, Dr. and Mrs. Harris M. Cook, Mr. and Mrs. J. A. Hill, Mr and Mrs. C. A. Murray, Mr. and Mrs. T. B. McCarter, Senator J. W. Reid, and Mr. J. R. Wilson, father of Mrs. Harris M. Cook.

STELLA HARDEN AND ISHMAEL HILL ARE WED

Miss Stella Hardin and Ishmael Hill were united in marriage Sunday morning at eight o'clock with a simple ring ceremony which was read by the Rev. C. G. Howard, pastor of the Baptist Church of this city. The wedding took place at the home of the bride's parents, 1101, sixth avenue here.

Only the members of the two contracting parties witnessed the ceremony.

Immediately following the wedding Mr. and Mrs. Hill left for a trip to Pikes Peak where they will spend their honeymoon.

Both the bride and groom are well known members of the student body of the college. She was enrolled here as a junior during the past six weeks of school. He was a junior here during the past regular session.

IRIS EDWARDS WEDS GOODNER OF WHITE DEER

The first wedding to be solemnized in the handsome new half-million dollar First Baptist Church at Amarillo was that of Miss Iris Edwards of Tulia and Mr. Guilford Goodner of White Deer, which took place Wednesday morning with Rev. Douglas Carver, pastor of the First Baptist Church of White Deer officiating.

The bride was lovely in a wedding dress of soft pink, with a close-fitting pink hat and accessories in harmony. She carried a bouquet of sweetheart roses.

The wedding was the first to take place in the handsome new Baptist Church, which has just been completed at Amarillo.

Mrs. Goodner is the charming and accomplished daughter of Mr. and Mrs. S. E. Edwards of Tulia. She was reared and graduated at Tulia and later from the West Texas State Teachers College at Canyon.

The groom is the son of Mr. and Mrs. Sam Goodner and is one of White Deer's most prominent young business men, and is associated with his father in the grocery business.

After a honeymoon trip to New Mexico and Colorado, Mr. and Mrs. Goodner will take up their residence in their lovely new home at White Deer.

Among those attending the wedding from White Deer were Rev. and Mrs. Douglas Carver, Miss Thelma Goodner and Sam Goodner.

MRS. DICKERSON HOSTESS TO CLUB THURSDAY

Mrs. N. T. Dickerson was a charming hostess when she entertained the members of the Blue Bonnet club at her home Thursday afternoon. The hours were pleasantly spent in needle work and in chatting and at the tea hour refreshments of jello, peaches and cream, and cake were served by the hostess.

Those present included: Mrs. Tom Kay, Mrs. V. L. Briscoe, Mrs. George Small, Mrs. J. M. King, Mrs. Levi Cole, Mrs. Theo Seay, Mrs. Key, Mrs. Claude Moore, Mrs. W. H. Upchurch, Mrs. D. P. Small and Auntie Wilson.

WHO'S WHO IN THE YOUNGER SET

Photo by Ray V. Davis

Apparently Albert E. is keen on water sports, and is also a sporty young man of some two summers who is proud of his ability to win the ladies each and every time with his sunny disposition. He is the son of Mr. and Mrs. A. E. Terry of Canyon.

LOYAL DOZEN MEET WITH MRS. BRISCOE

Members of the Loyal Dozen assembled at the home of Mrs. V. L. Briscoe Friday afternoon with Mrs. Briscoe as hostess. Needle work was the diversion for the afternoon. Delectable refreshments of sandwiches, pecan pie with whipped cream and an iced drink were served by the hostess.

Club members and special guests included: Mrs. Jay Prichard, Mrs. Noel Becket, Mrs. Harry Inman, Mrs. Clifton Duke, Mrs. Bill Simmons, Mrs. C. C. Morton, Mrs. N. T. Dickerson, and Mrs. J. L. Hefner.

The next meeting will be tomorrow afternoon with Mrs. Bill Simmons.

Another Fine Victory Won by New Konjola

Lady Was About To Give Up Hope Of Finding Escape From Stubborn Ills

MRS. FLORA STANLEY

No wonder Konjola has won a million friends; no wonder seven million bottles were used in two years! Would you not like to know all about the medicine that wins such triumphs? Ask your druggist about it, but right now before you do anything else, read the words of Mrs. Flora Stanley, 315 North McMasters street, Amarillo, Texas, Praising Konjola, Mrs. Stanley says:

" I was in miserable health for five years, the result of stomach, kidney and liver disorders. My back ached terribly and my feet and ankles were badly swollen. Gas formed after each meal, and I endured awful pains. Dizzy spells and bilious attacks were other sources of distress. My husband insisted that I try Konjola, and now I have a good appetite, food digests as it should, dizziness and biliousness are gone and my weight is back to normal. We will always recommend Konjola after what it did for us."

Konjola does work swiftly, yet a full treatment of from six to eight bottles is edvised for best results.

Konjola is sold in Canyon at Jarrett Drug Co, and all of the best druggists in all towns throughout this entire section.

SAMPLE BALLOT

For United States Senator:
Robert L. Henry, Harris Co.
C. A. Mitchner, Irion Co.
Morris Sheppard, Bowie Co.

For Governor:
Miriam A. Ferguson, Travis Co.
Barry Miller, Dallas Co.
Thomas B. Love, Dallas Co.
Earle B. Mayfield, Bosque Co.
C. C. Moody, Tarrant Co.
Clint C. Small, Collingsworth Co.
James Young, Kaufman Co.
R. S. Sterling, Harris Co.
Frank Putnam, Harris Co.
C. E. Walker, Tarrant Co.
Paul Loven, Comal Co.

For Lieutenant Governor:
Virgil E. Arnold, Harris Co.
J. F. Hair, Bexar Co.
James P. Rogers, Harris Co.
Sterling P. Strong, Dallas Co.
J. D. Parnell, Wichita Co.
Edgar Witt, McLennan Co.
H. L. Darwin, Lamar Co.

For Attorney General:
Ernest Becker, Dallas Co.
James V. Allred, Wichita Co.
Cecil Storey, Wilbarger Co.
Robert Lee Bobbitt, Webb Co.

For State Comptroller:
Arthur L. Mills, McLennan Co.
George H. Sheppard, Nolan Co.

For State Treasurer:
John E. Davis, Dallas Co.
J. R. Ball, Fannin Co.
Walter C. Clark, Travis Co.
Charley Lockhart, Travis Co.
Ed A. Christian, Bexar Co.

For State Superintendent:
S. M. N. Marrs, Travis Co.

For Commissioner of Agriculture:
R. M. West, Grimes Co.
Edwin Waller, Hays Co.
A. H. King, Throckmorton Co.
H. L. Maddux, Cherokee Co.
Robert A. Freeman, Hill Co.
J. E. McDonald, Ellis Co.

For Commissioner of the General Land Office:
J. H. Walker, Hill Co.
G. E. Johnson, Hale Co.
Jokkie W. Burks, Travis Co.

For State Railroad Commissioner:
Pat M. Neff, McLennan Co.
H. O. Johnson, Harris Co.
W. Gregory Hatcher, Dallas Co.
Nat Patton, Houston Co.

For Chief Justice of Supreme Court:
Covey C. Thomas, LaSalle Co.
C. M. Cureton, Bosque Co.

For Judge of the Court of Criminal Appeals:
James A. Stephens, Knox Co.
O. S. Lattimore, Travis Co.

For Congress, 18th District:
James O. Cade, Potter Co.
Marvin Jones, Potter Co.

For State Reresentative, 123rd Dist.
Clyde W. Warwick, Randall Co.

For Court Civil Appeals, 7th Dist.
R. Walker Hall, Potter Co.

For District Judge, 47th District:
Henry S. Bishop, Potter Co.
E. O. Northcutt, Potter Co.

For District Attorney, 47th Dist.
Edward W. Thomerson, Potter Co.
Wm Leo Sparks, Potter Co.

For County Judge:
S. B. Orton
Worth A. Jennings
C. R. Flesher
G. G. Foster

For County and District Clerk:
Tracy Service
Berl Edwards Mayfield

For Sheriff and Tax Collector:
G. W. Johnson
John Fry
J. E. Mitchell

For County Attorney:
Flannigan Smith
J. D. Barker
Fred H. Woodward

For County Treasurer:
Olive Schramm

For Tax Assesor:
Burney Slack
A. C. Donnell
J. M. Redfearn
J. L. Prichard
W. H. (Bill) Neal

For Hide and Animal Inspector:
J. A. Tate

For Commissioner, Precinct No. 1:
J. A. Guthrie
A. N. Burgan
A. M. Smith
W. T. Hazlewood
G. B. Heath
M. H. Rockwell
D. E. Covington

For Justice of the Peace, Precinct No. 1:
A. A. Witherspoon

For Constable, Precinct No. 1:

For Chairman Democratic County Executive Committee:
W. C. Black

For Precinct Chairman:

For Commissioner, Precinct No. 2:
M. W. HESS

For Commissioner, Precinct No. 3:
J. J. BAUER

For Commissioner, Precinct No. 4:
W. E. Bennett
H. R. Riggs

Transfers of Real Estate in County

The following real estate transfers were recorded recently:

C. S. Barker to W. E. Archer and Robbie M. Archer, E½ sec. 108, block 2, A. B. & M. Consideration $17,600.

M. W. Gordy and wife, Myrtle Gordy, to A. W. Sternenberg, part of lots 10, 11 and 12, block 73, C. C. Consideration $50.

Pierce Petroleum Co. to Sinclair Refining Co., W½ block 26, Heller Addition. Consideration $10 and other valuable considerations.

Jno. E. Hill and wife, Laura A. Hill, to Ella M. Flynn, S½ of S. W. ¼ sec. 33, block 1. Consideration $6,000.

Jno. E. Hill and wife, Laura A. Hill, to Ella M. Flynn, sec. 136, block 9, Randall county. Consideration $21,619.

A. W. Keith, and wife, Elsie M. Keith, to Laura A. Hill, SW¼ sec. 33, block 1, Randall County. Consideration $10 and other valuable consideration.

C. W. Carson, Jr. and wife, Alice Carson; S. B. Archer and wife, Grace Archer, to J. Ben McGregor, sec. 19, block 2-Z, certificate 1812, Beaty, Seale and Forwood, Randall county. Consideration $30,-080.

R. E. BALL SERVICE STATION

AMALIE AND QUAKER STATE OIL

General Tires Tubes and Accessories

a U.S. TIRE at a bargain price

Guaranteed for Life!

PEERLESS

Think of it! A first quality U. S. tire, guaranteed for life and selling at bargain prices!

The U. S. Peerless is built by the world's largest producer of rubber to give greater mileage and more satisfaction than its price ever afforded before. Its construction includes the exclusive U. S. Web-Cord feature, an extra-thick tread and a patented road-gripping tread design.

And now we are offering you this tire at bargain prices! Don't miss this opportunity. Replace worn tires now!

STANDARD	
30x4.50	$6.35
28x4.75	$7.55
29x4.50	$6.30
29x5.00	$7.98

HEAVY DUTY	
29x4.50	$8.15
30x4.50	$8.25
28x4.75	$9.40
30x5.00	$10.35

THE BIG SWING IS TO U. S. TIRES

White Way Service Station

ANDY WALSH, Owner CANYON, TEXAS

A Scotchman in planning his new home left the roof off one room.

A friend asked the reason for this.

"Oh, that's the shower," replied the Scotchman.—Carolina Bucaneer.

Solicitor—"Is your boss in?"
Office Boy—"Yes."
Solicitor—"May I see him?"
O. B.—"No, he's in for six days."—Frivol.

One of the first things a bride seems to learn is that tobacco ashes never did a rug any good.

This ADVERTISEMENT is addressed to the motorist who has never said "Ethyl" to the Conoco salesman

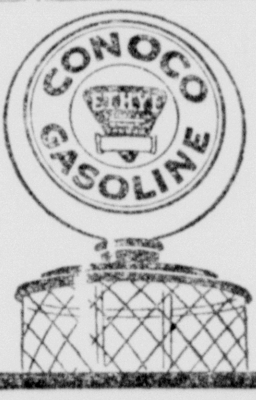

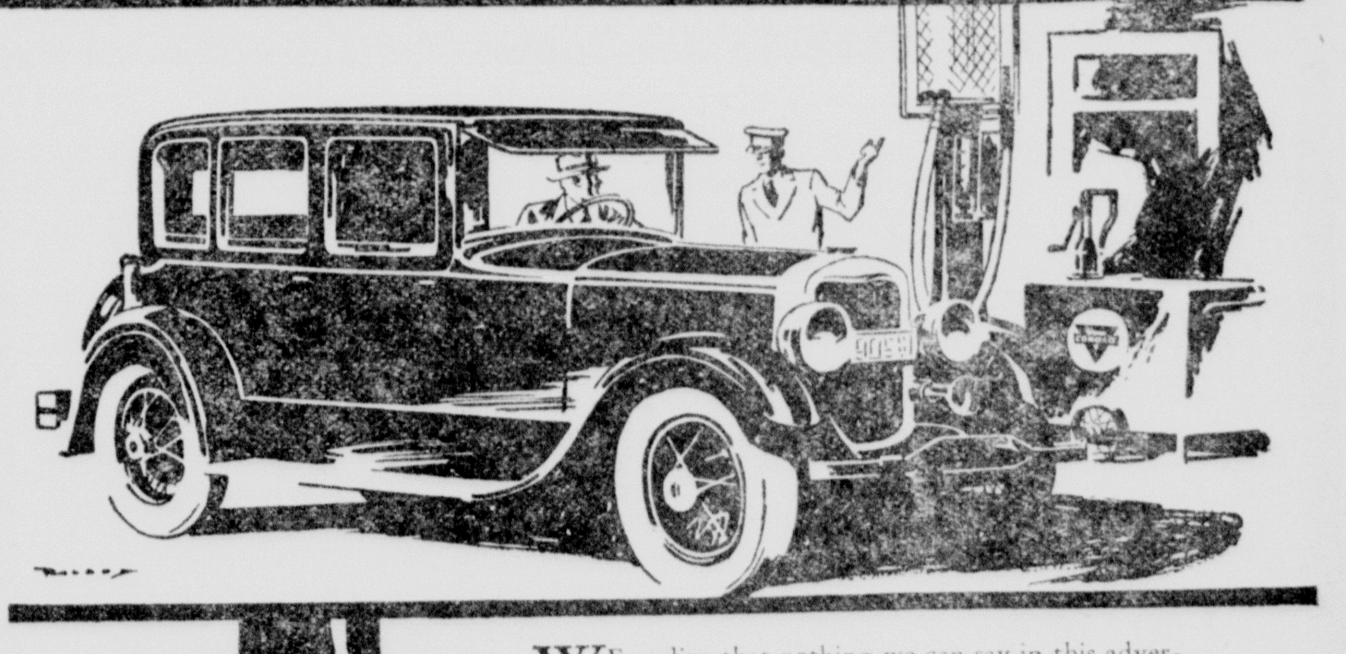

WE realize that nothing we can say in this advertisement will cause you to prefer CONOCO Ethyl Gasoline if you haven't already tried it. You'll like the swift pick-up on formidable hills . . . the uncomplaining and instant unleashing of power when you accelerate . . . the utter absence of vexatious knocking . . . the infrequency of having to shift gears.

CONOCO Gasoline is as good as the choice crude from two billion gallons and modern refineries can make it. But we, its makers, tell you that Ethyl adds the final touch, the essential resistance to "knocking," so that you may enjoy the instant starting, the flashing acceleration, and the rushing power which each gallon of CONOCO Gasoline has for you.

Try your first tank full of CONOCO Ethyl at any Red Triangle Station. And *then* make up your mind. If CONOCO Ethyl doesn't sell itself to you, we will never urge you to try it again.

CONOCO ETHYL

THE GASOLINE WITH THE EXTRA KNOCKLESS MILES

Society in Canyon

Eddie P. Smith Weds Hereford Girl Recently

Announcement has just been received by the News of the marriage of Miss Jessie Madelene Megert of Hereford to Mr. Eddie P. Smith, well known business man of Canyon The ceremony took place Sunday, July 13, at Clovis New Mexico with Rev. Mr. Nicks of that city officiating.

The bride is the daughter of Mrs. Nettie V. Megert of Hereford where she is a popular member of the younger set. She is quite well known there as she has been reared in that city.

Mr. Smith has been a resident of Canyon for eleven years and completed his school work here. He is at present associated with his father in the Smith Bros. Realty Co.

The couple will make their home in Canyon.

MRS. J. S. HUMPHREYS TO HEAD BAPTIST W. M. S.

Members of the Baptist W. M. S. met with Mrs. Sam Jones at her home Tuesday afternoon in a missionary and business meeting. Following the lesson for the day the election of officers was held.

Those who will head the organization for the coming year are: Mrs. J. S Humphreys, president; Mrs. J. W. McCrerey, 1st vice-president; Mrs. Cleveland Baker, 2nd vice-president; Mrs. J. M. Daugherty, 3rd vice-president; Mrs. Shaw, secretary; Mrs. Andy Walsh, corresponding secretary and reporter; Mrs. B. F. Fronabarger, devotional leader; Mrs. L. Wirt, treasurer; Mrs. J. W. McCrerey, missionary chairman; and Mrs. Combs, personal service chairman.

Members of the Third circle of the W. M. U. will meet with Mrs. Henry Combs next Tuesday.

MILDRED O. NATION WEDS CANADIAN MAN.

The marriage of Miss Mildred O. Nation of Amarillo to Robert Clinton Hill of Canadian was solemnized at the Central Presbyterian church of Amarillo at ten o'clock Saturday morning with the Rev. Mr. Thomsen, pastor, officiating in the ring ceremony.

Only immediate relatives and a few intimate friends witnessed the ceremony. The bride wore a wedding dress of green chiffon with shirred bodice and lace trimming with accessories to match.

Mrs. Hill is the joint owner with Miss Ida M. Farrell of the San Jacinto Booster of Amarillo and has for the past five years acted as business manager of that paper. As the Booster is published in the News plant, the bride is known to Canyonites through doing business here a portion of each week. Mrs. Hill will continue to hold her position with the Booster.

The groom is the owner of a ranch rear Canadian where he is a successful breeder of Polled Herefords.

The couple left immediatly following the ceremony for Colorado Springs and Denver where they will spend their honeymoon.

1925 BRIDGE CLUB MEETS WITH MRS. DUFLOT

Mrs. J. L. Duflot entertained the members of the 1925 Bridge club at her home Wednesday afternoon. Summer flowers were used as decorations in the entertaining suite and added to the attractiveness of the rooms where tables were placed for the guests. Delicious refreshments were served at the tea hour.

Club members and special guests present were: Mrs. R. E. Ball, Mrs. J. M. Daugherty, Mrs. R. B. Davis, Mrs. A. R. Eastwood, Msr. Mark L. Foster, Mrs. Dewey Foster, Mrs. Oscar Gano, Mrs. Frank Hicks, Mrs. G. A. Farlow, Mrs. Burt Newlin, Mrs. Hud Prichard, Mrs. L. Angel, Mrs. Grayson Bell, Mrs. Travis Shaw, Mrs. J. J. Walker, Mrs. Bob Donald, Mrs. Dan K. Usery. Mrs. J. S. Warren of Tulsa, and Miss Esther Rudolph.

MR. AND MRS. McCREREY ENTERTAIN WITH DINNER.

Mr. and Mrs. J. W. McCrerey entertained in their home Sunday a number of out-of-town guests.

Dinner guests present included: D. L. Adams and family of Wayside, Al Adams of Sabetha, Kansas, Miss Twila Bartley of Hiawatha, Kansas, H. C. Long and family of Mobile, Alabama and Miss Marie Couch of Canyon.

LAS SENORAS NUEVAS MEET WITH MRS. WALSH.

Mrs. Andy Walsh entertained the members of the Las Senoras Nuevas at her home Wednesday afternoon. Gladiolas, roses and daises were lovely decorations in the entertaining rooms, where four tables were arranged for the guests.

A refreshing ice course was served to the following members and special guests: Mrs. Owen Williams, Mrs. Claude Moore, Mrs. Harry Woods, Mrs. Glen Costley, Mrs. Hud Prichard, Mrs. J. M. Daugherty, Mrs. Carl Scott, Mrs. Jack Boutwell, Mrs. J. S. Humphreys, Mrs. O. W. Gano, Mrs. L. Wirt, Mrs. Frank Hicks, Mrs. R. E. Harter, Mrs. Sanford Black, Mrs. T. S. Maxwell, Mrs. Burt Newlin, and Mrs. Joe Schuler of Lorenzo.

LEGION AUXILIARY HAS BUSINESS SESSION

Members of the American Legion Auxiliary met Monday afternoon in regular session in the Federated club room in the courthouse. Mrs. Clarence Thompson, president, had charge of the meeting. The regular business of the club occupied the major part of the day's discussion, following which the meeting adjourned.

MRS. FRANK HICKS IS HOSTESS TO FRIENDS

Mrs. Frank Hicks entertained a few friends with bridge at her home Wednesday evening. Two tables were arranged for the play.

A delicious refreshment course was served to the following: Mrs. Lee Foster, Mrs. G. A. Farlow, Mrs. Sanford Black, Mrs. Mark L. Foster, Mrs. A. R. Eastwood, Mrs. Oscar Gano, and Mrs. Etta Anderson.

The King's Daughters will serve lunch at the court house, Trades Day, Monday, July 28. 1t.

Campbell Notes

Wheat is all harvested. At least 50 per cent of the stubble is plowed and the rain is fine on the row crops.

Dr. Harold G. Cooke and his son, Harold, Jr., were visitors at the Gordon Cumming home. Dr. Cooke is pastor of Grace Methodist Episcopal Church, South, Dallas.

Mrs. L. J. McGehee and son, Kelly, and Mrs. Gordon Cumming motored to Grapevine to attend the funeral of their father, W. E. Thomas, aged 87 years.

Mr. Green and Mr. Blackby have returned from Panhandle. Mr. Blackeby is a resident of Oran, Texas, and is visiting Mr. and Mrs. Green.

CAR DELIVERIES

A. T. Layman, new Chevrolet sport roadster.

A. C. Morton, new Chevrolet truck.

T. R. Degges, new Chevrolet coupe.

James T. Gray, used Chevrolet sedan.

J. S. Glenn, used Pontiac coupe.

Carl Speck, used Chevrolet coupe.

W. W. Popejoy, used Chevrolet roadster.

Edward Bourn, new Chevrolet sport roadster.

C. W. West, used Ford Tudor.

J. C. Baker, new Chevrolet coach.

Marvin Twaddell, new Ford Tudor sedan.

A. V. Pogue, new Ford standard coupe.

Lee A. Miller, model A Ford coupe.

Mary McClung, used tudor.

W. L. Hemphill, used Ford roadster.

CAR BURNS WEST OF CITY

A Whippet coach belonging to Lee Morgan caught fire on the road west of town Tuesday night. The fire department was called out to extinguish the flames. The car was only partly burned. It was covered by insurance.

Farming pays in Randall county

DON'T MISS
"BYRD AT THE SOUTH POLE"
July 25 and 26th

OLYMPIC
IT SPEAKS FOR ITSELF

Sunday - Monday - Tuesday
CLARA BOW
in
"TRUE TO THE NAVY"

Wednesday - Thursday
BETTY COMPSON
in
"INSIDE THE LINES"

DON'T MISS
"BYRD AT THE SOUTH POLE"
July 25 and 26th

Grocery Specials

See us for your grocery needs this week end.

We will appreciate the trial order.

Specials Extend over Mon.

1 Rice Crispies, 1 small All-Bran, 2 Corn Flakes, 1 Muffin Pan	48c
1 Pink Salmon	15c
1 Justice Corn	14c
1 5-strand Enamel Handle Broom	60c
1 No. 2 Spinach	14c
1 Pint Grape Juice	23c
3 Bars Palm Olive Soap	23c
3 Cans Pork and Beans	25c
10 lbs Ice Cream Salt	18c
12 Sun Kist Lemons	32c
2 Bunches Carrots	12c
1 Lettuce, 5 dozen size	8c
5 lbs. Crystal White Onions	15c

Canyon Grocery

A Good Place to Trade

Phone 25

We have six new Talking Machines we are offering at special prices, or will trade for used furniture that you may have no use for in part or full payment.

If you do not have any furniture that you want to dispose of, you may have something else that we can use in part payment for one of the bargains in talking machines and we will make you easy terms.

THOMPSON HARDWARE COMPANY
Furniture Department

To The Voters

There never was a time in the history of Randall County when our precinct needed strong, capable representation on our commissioners' court as it does today.

We know, and the permanent business men tell us that A. M. Smith is one of the best posted men on values and business conditions in the entire county, and while Mr. Smith is not making a house to house canvass for votes, he will appreciate any assistance and will look after our interests to the best of his ability.

There are so few voters who realize the tremendous importance of the County Commissioners, and when so many are offering themselves for office, it is often the case that the least qualified men are elected who know little of County affairs and are wholly unqualified to represent our precinct against other sections of the county.

If you will help us concentrate enough votes to elect A. M. Smith, every property owner will get a square deal.

Vote For A. M. Smith

(This space paid for by taxpayers and friends of A. M. Smith.)

Vote For E. O. Northcutt For District Judge

I have tried to see every voter in Randall County and ask him for his support—some I have failed to find in my rounds. I take this method, in the last moment of my canvass, to assure each one that I will greatly appreciate his support, and pledge my best service to the people of this District, if I am elected District Judge.

E. O. NORTHCUTT

CANDIDATE FOR DISTRICT JUDGE

THIS WEEK ONLY
CANYON
HARLEY SADLERS
New Tent Theatre

Thursday Night
"The Nut Farm"

Friday Night
'Skidding'

Saturday Night
First Show at 8:15
"The New Editor"

Second Show at 10:00
"Sundown on Honeymoon Ranch"

Another "Sputters"
LET'S GO!

Specials for Sat. and Trades Day

1 pkg. Rise Krispies, 1 pkg. All Bran, 2 pkgs. Corn Flakes and 1 8-ring Muffin Tin, all the above for		48c
SUGAR	10 lbs.	57c
SALMON	No. 1 Tall Pink	15c
CORN	Fancy Country Gentleman, No. 2	14c
BROOMS	Good five strand	60c
SPINACH	No. 2 Can	14c
GRAPE JUICE	Pint Bottle	23c
PALMOLIVE SOAP	3 Bars	23c
CRACKERS	2 lb. Caddy	27c
PORK & BEANS	Med. Size 3 Cans for	25c
SALT	Shaker Free Running	9c
SALT	Ice Cream 10 lb. Bag	18c
LETTUCE	Nice Heads	8c
CARROTS	Nice Bunches	6c
LEMONS	360 Size	32c

SEE US BEFORE YOU BUY OR SELL YOUR EGGS!

THE BUFFALO

Phone 1 or 6 — A Better Place to Trade — We Deliver

Society in Canyon

Eddie P. Smith Weds Hereford Girl Recently

Announcement has just been received by the News of the marriage of Miss Jessie Madelene Megert of Hereford to Mr. Eddie P. Smith, well known business man of Canyon The ceremony took place Sunday, July 13, at Clovis New Mexico with Rev. Mr. Nicks of that city officiating.

The bride is the daughter of Mrs. Nettie V. Megert of Hereford where she is a popular member of the younger set. She is quite well known there as she has been reared in that city.

Mr. Smith has been a resident of Canyon for eleven years and completed his school work here. He is at present associated with his father in the Smith Bros. Realty Co.

The couple will make their home in Canyon.

MRS. J. S. HUMPHREYS TO HEAD BAPTIST W. M. S.

Members of the Baptist W. M. S. met with Mrs. Sam Jones at her home Tuesday afternoon in a missionary and business meeting. Following the lesson for the day the election of officers was held.

Those who will head the organization for the coming year are: Mrs. J. S. Humphreys, president; Mrs. J. W. McCrerey, 1st vice-president; Mrs. Cleveland Baker, 2nd vice-president; Mrs. J. M. Daugherty, 3rd vice-president; Mrs. Shaw, secretary; Mrs. Andy Walsh, corresponding secretary and reporter; Mrs. B. F. Fronabarger, devotional leader; Mrs. L. Wirt, treasurer; Mrs. J. W. McCrerey, missionary chairman; and Mrs. Combs, personal service chairman.

Members of the Third circle of the W. M. U. will meet with Mrs. Henry Combs next Tuesday.

MILDRED O. NATION WEDS CANADIAN MAN.

The marriage of Miss Mildred O. Nation of Amarillo to Robert Clinton Hill of Canadian was solemnized at the Central Presbyterian church of Amarillo at ten o'clock Saturday morning with the Rev. Mr. Thomsen, pastor, officiating in the ring ceremony.

Only immediate relatives and a few intimate friends witnessed the ceremony. The bride wore a wedding dress of green chiffon with shirred bodice and lace trimming with accessories to match.

Mrs. Hill is the joint owner with Miss Ida M. Farrell of the San Jacinto Booster of Amarillo and has for the past five years acted as business manager of that paper. As the Booster is published in the News plant, the bride is known to Canyonites through doing business here a portion of each week. Mrs. Hill will continue to hold her position with the Booster.

The groom is the owner of a ranch rear Canadian where he is a successful breeder of Polled Herefords.

The couple left immediatly following the ceremony for Colorado Springs and Denver where they will spend their honeymoon.

1925 BRIDGE CLUB MEETS WITH MRS. DUFLOT

Mrs. J. L. Duflot entertained the members of the 1925 Bridge club at her home Wednesday afternoon. Summer flowers were used as decorations in the entertaining suite and added to the attractiveness of the rooms where tables were placed for the guests. Delicious refreshments were served at the tea hour.

Club members and special guests present were: Mrs. R. E. Ball, Mrs. J. M. Daugherty, Mrs. R. B. Davis, Mrs. A. R. Eastwood, Msr. Mark L. Foster, Mrs. Dewey Foster, Mrs. Oscar Gano, Mrs. Frank Hicks, Mrs. G. A. Farlow, Mrs. Burt Newlin, Mrs. Hud Prichard, Mrs. L. Angel, Mrs. Grayson Bell, Mrs. Travis Shaw, Mrs. J. J. Walker, Mrs. Bob Donald, Mrs. Dan K. Usery. Mrs. J. S. Warren of Tulsa, and Miss Esther Rudolph.

MR. AND MRS. McCREREY ENTERTAIN WITH DINNER.

Mr. and Mrs. J. W. McCrerey entertained in their home Sunday a number of out-of-town guests.

Dinner guests present included: D. L. Adams and family of Wayside, Al Adams of Sabetha, Kansas, Miss Twila Bartley of Hiawatha, Kansas, H. C. Long and family of Mobile, Alabama and Miss Marie Couch of Canyon.

LAS SENORAS NUEVAS MEET WITH MRS. WALSH.

Mrs. Andy Walsh entertained the members of the Las Senoras Nuevas at her home Wednesday afternoon. Gladiolas, roses and daises were lovely decorations in the entertaining rooms, where four tables were arranged for the guests.

A refreshing ice course was served to the following members and special guests: Mrs. Owen Williams, Mrs. Claude Moore, Mrs. Harry Woods, Mrs. Glen Costley, Mrs. Hud Prichard, Mrs. J. M. Daugherty, Mrs. Carl Scott, Mrs. Jack Boutwell, Mrs. J. S. Humphreys, Mrs. O. W. Gano, Mrs. L. Wirt, Mrs. Frank Hicks, Mrs. R. E. Harter, Mrs. Sanford Black, Mrs. T. S. Maxwell, Mrs. Burt Newlin, and Mrs. Joe Schuler of Lorenzo.

LEGION AUXILIARY HAS BUSINESS SESSION

Members of the American Legion Auxiliary met Monday afternoon in regular session in the Federated club room in the courthouse. Mrs. Clarence Thompson, president, had charge of the meeting. The regular business of the club occupied the major part of the day's discussion, following which the meeting adjourned.

MRS. FRANK HICKS IS HOSTESS TO FRIENDS

Mrs. Frank Hicks entertained a few friends with bridge at her home Wednesday evening. Two tables were arranged for the play.

A delicious refreshment course was served to the following: Mrs. Lee Foster, Mrs. G. A. Farlow, Mrs. Sanford Black, Mrs. Mark L. Foster, Mrs. A. R. Eastwood, Mrs. Oscar Gano, and Mrs. Etta Anderson.

The King's Daughters will serve lunch at the court house, Trades Day, Monday, July 28. 1t.

Campbell Notes

Wheat is all harvested. At least 50 per cent of the stubble is plowed and the rain is fine on the row crops.

Dr. Harold G. Cooke and his son, Harold, Jr., were visitors at the Gordon Cumming home. Dr. Cooke is pastor of Grace Methodist Episcopal Church, South, Dallas.

Mrs. L. J. McGehee and son, Kelly, and Mrs. Gordon Cumming motored to Grapevine to attend the funeral of their father, W. E. Thomas, aged 87 years.

Mr. Green and Mr. Blackby have returned from Panhandle. Mr. Blackeby is a resident of Oran, Texas, and is visiting Mr. and Mrs. Green.

CAR DELIVERIES

A. T. Layman, new Chevrolet sport roadster.

A. C. Morton, new Chevrolet truck.

T. R. Degges, new Chevrolet coupe.

James T. Gray, used Chevrolet sedan.

J. S. Glenn, used Pontiac coupe.

Carl Speck, used Chevrolet coupe.

W. W. Popejoy, used Chevrolet roadster.

Edward Bourn, new Chevrolet sport roadster.

C. W. West, used Ford Tudor.

J. C. Baker, new Chevrolet coach.

Marvin Twaddell, new Ford Tudor sedan.

A. V. Pogue, new Ford standard coupe.

Lee A. Miller, model A Ford coupe.

Mary McClung, used tudor.

W. L. Hemphill, used Ford roadster.

CAR BURNS WEST OF CITY

A Whippet coach belonging to Lee Morgan caught fire on the road west of town Tuesday night. The fire department was called out to extinguish the flames. The car was only partly burned. It was covered by insurance.

Farming pays in Randall county

DON'T MISS
"BYRD AT THE SOUTH POLE"
July 25 and 26th

OLYMPIC
IT SPEAKS FOR ITSELF

Sunday - Monday - Tuesday
CLARA BOW
in
"TRUE TO THE NAVY"

Wednesday - Thursday
BETTY COMPSON
in
"INSIDE THE LINES"

DON'T MISS
"BYRD AT THE SOUTH POLE"
July 25 and 26th

Grocery Specials

See us for your grocery needs this week end.

We will appreciate the trial order.

Specials Extend over Mon.

1 Rice Crispies, 1 small All-Bran, 2 Corn Flakes, 1 Muffin Pan	48c
1 Pink Salmon	15c
1 Justice Corn	14c
1 5-strand Enamel Handle Broom	60c
1 No. 2 Spinach	14c
1 Pint Grape Juice	23c
3 Bars Palm Olive Soap	23c
3 Cans Pork and Beans	25c
10 lbs Ice Cream Salt	18c
12 Sun Kist Lemons	32c
2 Bunches Carrots	12c
1 Lettuce, 5 dozen size	8c
5 lbs. Crystal White Onions	15c

Canyon Grocery

A Good Place to Trade

Phone 25

To The Voters

There never was a time in the history of Randall County when our precinct needed strong, capable representation on our commissioners' court as it does today.

We know, and the permanent business men tell us that A. M. Smith is one of the best posted men on values and business conditions in the entire county, and while Mr. Smith is not making a house to house canvass for votes, he will appreciate any assistance and will look after our interests to the best of his ability.

There are so few voters who realize the tremendous importance of the County Commissioners, and when so many are offering themselves for office, it is often the case that the least qualified men are elected who know little of County affairs and are wholly unqualified to represent our precinct against other sections of the county.

If you will help us concentrate enough votes to elect A. M. Smith, every property owner will get a square deal.

Vote For A. M. Smith

(This space paid for by taxpayers and friends of A. M. Smith.)

Brunswick

We have six new Talking Machines we are offering at special prices, or will trade for used furniture that you may have no use for in part or full payment.

If you do not have any furniture that you want to dispose of, you may have something else that we can use in part payment for one of the bargains in talking machines and we will make you easy terms.

THOMPSON HARDWARE COMPANY
Furniture Department

THIS WEEK ONLY
CANYON
HARLEY SADLERS
New Tent Theatre
Thursday Night
"The Nut Farm"
Friday Night
'Skidding'
Saturday Night
First Show at 8:15
"The New Editor"
Second Show at 10:00
"Sundown on Honeymoon Ranch"
Another "Sputters"
LET'S GO!

Specials for Sat. and Trades Day

1 pkg. Rise Krispies, 1 pkg. All Bran, 2 pkgs. Corn Flakes and 1 8-ring Muffin Tin, all the above for		48c
SUGAR	10 lbs.	57c
SALMON	No. 1 Tall Pink	15c
CORN	Fancy Country Gentleman, No. 2	14c
BROOMS	Good five strand	60c
SPINACH	No. 2 Can	14c
GRAPE JUICE	Pint Bottle	23c
PALMOLIVE SOAP	3 Bars	23c
CRACKERS	2 lb. Caddy	27c
PORK & BEANS	Med. Size 3 Cans for	25c
SALT	Shaker Free Running	9c
SALT	Ice Cream 10 lb. Bag	18c
LETTUCE	Nice Heads	8c
CARROTS	Nice Bunches	6c
LEMONS	360 Size	32c

SEE US BEFORE YOU BUY OR SELL YOUR EGGS!

THE BUFFALO

Phone 1 or 6 A Better Place to Trade We Deliver

Vote For E. O. Northcutt For District Judge

I have tried to see every voter in Randall County and ask him for his support—some I have failed to find in my rounds. I take this method, in the last moment of my canvass, to assure each one that I will greatly appreciate his support, and pledge my best service to the people of this District, if I am elected District Judge.

E. O. NORTHCUTT

CANDIDATE FOR DISTRICT JUDGE

LOCAL NEWS

Mr. and Mrs. H. C. Long and family of Mobile, Alabama are the guests in the parental J. W. McCrerey home here.

Paul Scrutchins of Houston arrived Tuesday to spend several days visiting his father, J. A. Scrutchins.

Mr. and Mrs. O. O. Baker of Happy, Mr. and Mrs. D. H. Hamblen and daughter, Velma, of Amarillo spent Monday and Tuesday as guests in the J. W. McCrerey home.

Joe Self of Canyon has been at the Government hospital at Muskogee, Okla. the past two weeks for medical treatment.

T. D. Moss of Perryton was a business caller in the city Tuesday.

The Ladies of the W. M. U. will serve cold drinks and ice cream Saturday, July 26th, on the court Saturday, July 26th, on the court house lawn. 1t

LOCAL NEWS

L. T. Bourland and family of Lockney visited in the home of Mr. Bourland's sister, Mrs. J. L. Crum here Sunday.

Mrs. J. A. Scrutchins, accompanied by her sister of Birmingham, Alabama, is spending the week at Carlsbad and Hot Springs, N. M.

Miss Osce McCrerey of Canyon is visiting Miss Velma Hamblen of Amarillo this week.

Henry Harrison of San Antonio was a visitor in Canyon Wednesday of this week. Mr. Harrison was a student of the College here from 1917 until 1919.

Ray Robbins returned yesterday from Denver where he has been attending the Citizens Training Camp.

Dorothy Blair, Era White and Keith Donnell spent the week end in Hereford visiting friends and relatives.

LOCAL NEWS

Rev. C. G. Howard, pastor of the First Baptist Church, and two children left Tuesday for a visit to Glenrose and other points in Central Texas. Mrs. Howard has been in Glenrose for several weeks taking treatments.

NEW DENTIST HERE.

Dr. Holmes Knigton of York, Alabama, is here and will be associated with Dr. S. L. Ingham in his dental office during the summer.

MARRIAGE LICENSE.

Darris Cheyne, Canyon, and Miss Gladys Gross, Amarillo.

Henry Ishmael Hill, Canyon, and Miss Stella Etoile Harden, Canyon.

Diamonds and Wedding Rings, E. Burroughs, Jewler.

Satterwhite Sees a Victory for Small

"I am as condifent as I can be that Clint Small will be one of the two high men of the eleven candidates for governor to be submitted to the Democratic voters of Texas on Saturday, the 26th of this month," declares Lee Satterwhite, his campaign manager.

"Close observers estimate a total of seven hundred thousand votes for the seven recognized leading candidates, which means one hundred thousand to each candidate if equally distributed," he continues. "But summing up the vote as indicated from a close study it is my judgment that the two high candidates in the first primary will range somewhere between one hundred and twenty-five thousand to one hundred and fifty thousand votes. The next three candidates will range somewhere between ninety thousand and one hundred and fifteen thousand; the next two will range somwhere between sixty-five and eighty thousand.

"Senator Clint Small of Wellington will be one of the two high candidates, with a vote ranging between one hundred and thirty thousand to one hundred and forty-five thousand. Sixty thousand of these votes will come to him from the Eighteenth Congressional District; from the Twelfth, Thirteenth, Sixteenth and Seventeenth Districts he will receive fifty thousand, and from all other sections of the state he will receive an additional vote sufficient to put him in the run-off.

"These other candidates have been yelling their heads off that Small won't get anything but that little West Texas vote! it begins to look by this time like the West Texas vote won't be so little.

"Take a map of Texas and a ruler. Put that ruler down, and draw a straight line from Denison, on the Red River, right down thru Fort Worth, to Del Rio on the Rio Grande.

"In this split you will be able to begin to see definately how Small is going to win. North and West of that line is the great West Texas, which admittedly will go almost solid for Small in the first primary.

"But they tell you that West Texas is widely scattered and there are so few poll tax receipts.

"All right let me do some more figuring. Take a copy of the Texas Almanac published by the Dallas News. It is but a simple matter to figure that there are nearly 300,000 poll tax receipts in that area, or approximatly one fourth of the total of Texas. At the same time politicians estimate that only 57 per cent of the poll tax receipts are voted, which will mean that in Texas there will be some 700,000 votes polled, while in West Texas, Small's own territory, there will be some 200,000 votes polled.

"Don't ever get it into your head that just West Texas is going to vote for Small. His program is too intensive. His platform is too solid. It is built to withstand every shock of every test that any other candidate can give it, and East Texans and South Texans are going to join with West Texans in putting him over.

"It will be one time in history when the East and West will meet and division will be forgotten, because Clint Small is offering an administration which cannot be turned down. If you cast your vote for anyone else, you are losing the greatest chance of your lifetime to adjourn politics in Texas and elect a real governor for the state."

Jowell News

M. W. Dooley and his family left Sunday for Corder, Mo. for a visit with Mrs. Dooly's mother, Mrs. J. H. Crowley, who has been ill.

A daughter was born to Mr. and Mrs. Louis Hinders, July 8.

Mr. and Mrs. Earl Davis, Mrs. J. E. Davis and Miss Ruth Burtz motored to Shamrock, Texas Saturday for a several days visit with Mr. and Mrs. Argus Nix.

W. D. Mayben is preparing to move to New Mexico this week. Mr. Bond will take possession of the place vacated by Mr. Mayben.

Mrs. C. P. Hileman celebrated her 89th birthday, July 14. It also was the 59th wedding anniversity of the aged couple. Those who spent the day with them were: Mrs. Newt Hileman, Mrs. Ella Taylor, Mrs. Gibbon, Mrs. Kendrick and Mrs. J. J. Leavitt.

Mrs. H. Garvin has as her guests this week, her sisters Mrs. Stevens of Fort Worth, Texas and Miss Grounds of Midland, Texas.

Mr. and Mrs. Frank Davis spent Sunday with relatives near Arney.

Mr. and Mrs. A. L. Glenn spent Sunday with Mr. and Mrs. W. H. Lowe.

Henry Irlbeck of Umbarger is spending a few days with home folks.

Do your shopping in Canyon.

Frigidaire

NEW LOW PRICED MODELS

All Porcelain or Steel

FAMOUS COLD CONTROL

SURPLUS POWER FOR FAST FREEZING

QUIET OPERATION

LOW OPERATING COST

24 MONTHS TO PAY

PRODUCED BY GENERAL MOTORS

SEE THEM AT

Farlow Motor Co.

PIGGLY WIGGLY

QUALITY PRICE

Special Prices for Saturday and Monday

48 lbs. EVERLITE FLOUR	*$1.70*
COFFEE, 3 lbs. World Over	*95c*
SUGAR, 10lbs. Cloth Bag	*60c*
GRAPE JUICE, pint bottle	*24c*
HONEY, 3 lbs. Extracted	*45c*
CEREALS, 4 12½c pkgs and Muffin Pan Free, for	*50c*
PRESERVES, 2 lb. Jar	*50c*
LEMONS, dozen	*33c*
SPUDS, pound	*3c*

We will give one penny sucker with every purchase of Pullman loaf of Canyon Bread.

Vetesk Meat Company

CHEESE, pound	*25c*
BACON, half or whole, pound	*25c*
PORK SAUSAGE, lb.	*20c*
COMPOUND, 45 lb. can	*$5.25*

PHONE 86

The Food For All The Ages

The baby is enabled by milk to take its first grasp on life; the growing child drinks in vitality with his milk; the young man and woman are sustained by milk; and the mature man and woman rely on milk for stamina.

Call 9024 for Milk as good as the best.

CANYON DAIRY

Closing-Out Sale

We are closing out all of our spring and summer numbers in dresses and hats, and invite you to take advantage of these exceptional bargain offers to fill your wardrobe.

These dresses are of good style and material, but we must clear our stock in order to get ready for the new fall merchandise.

Margaret Shoppe

BELLAH GROCERY

Phones 80 and 31 — Free Delivery

Saturday and Trades Day

Grapes	Fresh California	**14c**
Coffee	Maxwell House Pound	**39c**
Bananas	Pound	**7c**
Lettuce	Large Firm Heads Head	**9c**
Great West or Amaryllis	48 lbs.	**$1.64**
Lemons	360 size Large Dozen	**33c**
Potato	CHIPS 3 pkgs.	**21c**
FigBars	2 lbs.	**24c**
Sugar	Powdered Brown or White pkg.	**10c**
Beans	STRING No. 2 cans 2 for	**25c**
Carrots or Beets	2 bunches	**15c**
Vinegar	Apple Cider Vinegar Bring your Jug Gallon	**39c**

Canning Season Time's Here

Are You Prepared With All The Necessary Equipment?

THE GENUINE NATIONAL PRESSURE COOKER

In all sizes from 10 to 25 quart with all attachments.

WE HAVE COMPLETE STOCK

Glass Fruit Jars, Jelly Glasses, Tin Fruit Cans, Fruit Jars, Rubbers, Can Sealers, Preserving Kettles.

Store in your winter's supply of fine, delicious canned goods—a rare treat to the family. The thrifty housewife will see to it that every out-of-season fruit and vegetable are carefully canned to bring the best results. This is easy with a National Pressure Cooker and Sealer.

Thompson Hardware Company

Notice, Farmers

We will continue to keep the Elevator at Ralph Switch open, and give the best of service and prices at all times, and remember our policy is to pay the highest market prices for your grain and make you a satisfied customer.

Ralph Elevator

TOLES & HOLLAND, Owners

LOCAL NEWS

Mr. and Mrs. H. C. Long and family of Mobile, Alabama are the guests in the parental J. W. McCrerey home here.

Paul Scrutchins of Houston arrived Tuesday to spend several days visiting his father, J. A. Scrutchins.

Mr. and Mrs. O. O. Baker of Happy, Mr. and Mrs. D. H. Hamblen and daughter, Velma, of Amarillo spent Monday and Tuesday as guests in the J. W. McCrerey home.

Joe Self of Canyon has been at the Government hospital at Muskogee, Okla. the past two weeks for medical treatment.

T. D. Moss of Perryton was a business caller in the city Tuesday.

The Ladies of the W. M. U. will serve cold drinks and ice cream Saturday, July 26th, on the court Saturday, July 26th, on the court house lawn. 1t

LOCAL NEWS

L. T. Bourland and family of Lockney visited in the home of Mr. Bourland's sister, Mrs. J. L. Crum here Sunday.

Mrs. J. A. Scrutchins, accompanied by her sister of Birmingham, Alabama, is spending the week at Carlsbad and Hot Springs, N. M.

Miss Osce McCrerey of Canyon is visiting Miss Velma Hamblen of Amarillo this week.

Henry Harrison of San Antonio was a visitor in Canyon Wednesday of this week. Mr. Harrison was a student of the College here from 1917 until 1919.

Ray Robbins returned yesterday from Denver where he has been attending the Citizens Training Camp.

Dorothy Blair, Era White and Keith Donnell spent the week end in Hereford visiting friends and relatives.

LOCAL NEWS

Rev. C. G. Howard, pastor of the First Baptist Church, and two children left Tuesday for a visit to Glenrose and other points in Central Texas. Mrs. Howard has been in Glenrose for several weeks taking treatments.

NEW DENTIST HERE.

Dr. Holmes Knigton of York, Alabama, is here and will be associated with Dr. S. L. Ingham in his dental office during the summer.

MARRIAGE LICENSE.

Darris Cheyne, Canyon, and Miss Gladys Gross, Amarillo.

Henry Ishmael Hill, Canyon, and Miss Stella Etoile Harden, Canyon.

Diamonds and Wedding Rings, E. Burroughs, Jewler.

Satterwhite Sees a Victory for Small

"I am as condifent as I can be that Clint Small will be one of the two high men of the eleven candidates for governor to be submitted to the Democratic voters of Texas on Saturday, the 26th of this month," declares Lee Satterwhite, his campaign manager.

"Close observers estimate a total of seven hundred thousand votes for the seven recognized leading candidates, which means one hundred thousand to each candidate if equally distributed," he continues. "But summing up the vote as indicated from a close study it is my judgment that the two high candidates in the first primary will range somewhere between one hundred and twenty-five thousand to one hundred and fifty thousand votes. The next three candidates will range somewhere between ninety thousand and one hundred and fifteen thousand; the next two will range somwhere between sixty-five and eighty thousand.

"Senator Clint Small of Wellington will be one of the two high candidates, with a vote ranging between one hundred and thirty thousand to one hundred and forty-five thousand. Sixty thousand of these votes will come to him from the Eighteenth Congressional District; from the Twelfth, Thirteenth, Sixteenth and Seventeenth Districts he will receive fifty thousand, and from all other sections of the state he will receive an additional vote sufficient to put him in the run-off.

"These other candidates have been yelling their heads off that Small won't get anything but that little West Texas vote! it begins to look by this time like the West Texas vote won't be so little.

"Take a map of Texas and a ruler. Put that ruler down, and draw a straight line from Denison, on the Red River, right down thru Fort Worth, to Del Rio on the Rio Grande.

"In this split you will be able to begin to see definately how Small is going to win. North and West of that line is the great West Texas, which admittedly will go almost solid for Small in the first primary.

"But they tell you that West Texas is widely scattered and there are so few poll tax receipts.

"All right let me do some more figuring. Take a copy of the Texas Almanac published by the Dallas News. It is but a simple matter to figure that there are nearly 300,000 poll tax receipts in that area, or approximatly one fourth of the total of Texas. At the same time politicians estimate that only 57 per cent of the poll tax receipts are voted, which will mean that in Texas there will be some 700,000 votes polled, while in West Texas, Small's own territory, there will be some 200,000 votes polled.

"Don't ever get it into your head that just West Texas is going to vote for Small. His program is too intensive. His platform is too solid. It is built to withstand every shock of every test that any other candidate can give it, and East Texans and South Texans are going to join with West Texans in putting him over.

"It will be one time in history when the East and West will meet and division will be forgotten, because Clint Small is offering an administration which cannot be turned down. If you cast your vote for anyone else, you are losing the greatest chance of your lifetime to adjourn politics in Texas and elect a real governor for the state."

Jowell News

M. W. Dooley and his family left Sunday for Corder, Mo. for a visit with Mrs. Dooly's mother, Mrs. J. H. Crowley, who has been ill.

A daughter was born to Mr. and Mrs. Louis Hinders, July 8.

Mr. and Mrs. Earl Davis, Mrs. J. E. Davis and Miss Ruth Burtz motored to Shamrock, Texas Saturday for a several days visit with Mr. and Mrs. Argus Nix.

W. D. Mayben is preparing to move to New Mexico this week. Mr. Bond will take possession of the place vacated by Mr. Mayben.

Mrs. C. P. Hileman celebrated her 89th birthday, July 14. It also was the 59th wedding anniversary of the aged couple. Those who spent the day with them were: Mrs. Newt Hileman, Mrs. Ella Taylor, Mrs. Gibbon, Mrs. Kendrick and Mrs. J. J. Leavitt.

Mrs. H. Garvin has as her guests this week, her sisters Mrs. Stevens of Fort Worth, Texas and Miss Grounds of Midland, Texas.

Mr. and Mrs. Frank Davis spent Sunday with relatives near Arney.

Mr. and Mrs. A. L. Glenn spent Sunday with Mr. and Mrs. W. H. Lowe.

Henry Irlbeck of Umbarger is spending a few days with home folks.

Do your shopping in Canyon.

PIGGLY WIGGLY
QUALITY PRICE

Special Prices for Saturday and Monday

48 lbs. EVERLITE FLOUR	*$1.70*
COFFEE, 3 lbs. World Over	*95c*
SUGAR, 10lbs. Cloth Bag	*60c*
GRAPE JUICE, pint bottle	*24c*
HONEY, 3 lbs. Extracted	*45c*
CEREALS, 4 12½c pkgs and Muffin Pan Free, for	*50c*
PRESERVES, 2 lb. Jar	*50c*
LEMONS, dozen	*33c*
SPUDS, pound	*3c*

We will give one penny sucker with every purchase of Pullman loaf of Canyon Bread.

Vetesk Meat Company

CHEESE, pound	*25c*
BACON, half or whole, pound	*25c*
PORK SAUSAGE, lb.	*20c*
COMPOUND, 45 lb. can	*$5.25*

PHONE 86

The Food For All The Ages

The baby is enabled by milk to take its first grasp on life; the growing child drinks in vitality with his milk; the young man and woman are sustained by milk; and the mature man and woman rely on milk for stamina.

Call 9024 for Milk as good as the best.

CANYON DAIRY

Frigidaire

NEW LOW PRICED MODELS

All Porcelain or Steel

FAMOUS COLD CONTROL

SURPLUS POWER FOR FAST FREEZING

QUIET OPERATION

LOW OPERATING COST

24 MONTHS TO PAY

PRODUCED BY GENERAL MOTORS

SEE THEM AT

Farlow Motor Co.

Closing-Out Sale

We are closing out all of our spring and summer numbers in dresses and hats, and invite you to take advantage of these exceptional bargain offers to fill your wardrobe.

These dresses are of good style and material, but we must clear our stock in order to get ready for the new fall merchandise.

Margaret Shoppe

BELLAH GROCERY

Phones 80 and 31 — Free Delivery

Saturday and Trades Day

Grapes	Fresh California	14c
Coffee	Maxwell House Pound	39c
Bananas	Pound	7c
Lettuce	Large Firm Heads Head	9c
Great West or Amaryllis	48 lbs.	$1.64
Lemons	360 size Large Dozen	33c
Potato	CHIPS 3 pkgs.	21c
FigBars	2 lbs.	24c
Sugar	Powdered Brown or White pkg.	10c
Beans	STRING No. 2 cans 2 for	25c
Carrots or Beets	2 bunches	15c
Vinegar	Apple Cider Vinegar Bring your Jug Gallon	39c

Canning Season Time's Here

Are You Prepared With All The Necessary Equipment?

THE GENUINE NATIONAL PRESSURE COOKER

In all sizes from 10 to 25 quart with all attachments.

WE HAVE COMPLETE STOCK

Glass Fruit Jars, Jelly Glasses, Tin Fruit Cans, Fruit Jars, Rubbers, Can Sealers, Preserving Kettles.

Store in your winter's supply of fine, delicious canned goods—a rare treat to the family. The thrifty housewife will see to it that every out-of-season fruit and vegetable are carefully canned to bring the best results. This is easy with a National Pressure Cooker and Sealer.

Thompson Hardware Company

Notice, Farmers

We will continue to keep the Elevator at Ralph Switch open, and give the best of service and prices at all times, and remember our policy is to pay the highest market prices for your grain and make you a satisfied customer.

Ralph Elevator

TOLES & HOLLAND, Owners

put your Telephone on Half-pay *during* Vacation

"Something should be done about this"

You'll save money . . . and spare yourself inconvenience when you return.

The Rumseys are going vacationing.

The milk's been stopped, the ice man has been called off, and the Man Who Delivers the Newspaper has been instructed to bring no more until further notice.

But the telephone will be left at home, drawing full pay in an empty house!

Something should be done about this!

Vacation rates for idle residence telephones

One solution (provided you're planning a vacation of 30 days or more) is to place your telephone on vacation half-rates while you are away.

It's a convenient way to save money. And—this to folks who sometimes have their telephones taken out—it spares you inconvenience on your return. That's because:

1. You pay just *half* the regular rate.
2. Service is reconnected quickly after you return—usually within 24 hours after you notify us.
3. You keep your present telephone number. (You'd lose it if you had your telephone removed!)
4. Your name remains in the telephone book.

If you wish, while you are away we will refer your calls to another telephone—that of relatives, for instance.

Vacation rates are available for periods of more than 30 days, but not over four months. They apply only to residence telephones.

To obtain them, mail the coupon below or telephone the business office.

Manager,
Southwestern Bell Telephone Co.,
City.

Call me about vacation half-rates for my telephone.

Name ....

Telephone Number ....

A-12

Invest Your Printing Money in Canyon.
Office Supplies of all Kinds at News Office.

State Board Will Recognize Home Ec Dept. of W. T.

President Hill, on his return from Austin, stated that the State Board of Vocational Education, through its director, Miss Lillian Peek, has agreed to recognize W. T's. Home Economics Department through the Smith-Hughes requirments as soon as this college meets their standards.

This is very gratifying to those interested in the department and ecquainted with the situation as it exists because W. T. has never before had any promise of recognition. This fact has handicaped the department.

When the State Board of Vocational Education recognizes this Home Economics Department, graduates of W. T. who have majored in Home Economics then may teach in high schools where the department of Home Economics receives Smith-Hughes or Federal aid. One half the salary of such teachers may be paid by the Federal Board.

Hill Returns From Meeting With State Board At Austin

President Hill returned Saturday from Austin where he attended a meeting of the new Board of Education.

The budget for the next biennial term was discussed at the meeting as well as educational affairs in general. Mr. Hill reports a very happy meeting with the group where all state colleges were represented. The new board is friendly toward education, promising a continued regime of cooperation between colleges and the board.

110 New Students Enroll This Term

The second term of the summer quarter opens with 110 new students enrolled for the last six week's of work. This makes a total of some 1230 students for the last term.

All new students enrolled are in the college department, as there were no entries for the second term in the demonstration school.

Many a young man is just a chip off the old block-head.

Complicated Affair

Mother—"Mary, come up-stairs immediately."

Mary—"But I'm all wrapt up in my problem."

Mother—"Tell him to go home."
—Widow.

The good old days were those when meals were opened with blessings instead of can-openers.

H. J. R. No. 11
PROPOSING A CONSTITUTIONAL AMENDMENT TO BE VOTED ON NOVEMBER 4, 1930.

Be it resolved by the Legislature of the State of Texas:

Section 1. That Article VII of the Constitution of the State of Texas be amended by adding thereto Section 16, which shall read as follows:

"Section 16. All land mentioned in Sections 11, 12 and 15 of Article VII, of the Constitution of the State of Texas, now belonging to the University of Texas shall be subject to taxation for county purposes to the same extent as lands privately owned; provided they shall be rendered for taxation upon values fixed by the State Tax Board; and providing that the State shall remit annually to each of the counties in which said lands are located an amount equal to the tax imposed upon said land for county purposes."

Sec. 2. The foregoing Constitutional amendment shall be submitted to the qualified electors of the State at the next general election to be held throughout the State on the first Tuesday after the first Monday in November, 1930.

(A correct copy.)
JANE Y. McCALLUM
Secretary of State.
G-89-530-300 17-t4

S. J. R. No. 2
PROPOSING A CONSTITUTIONAL AMENDMENT TO BE VOTED ON NOVEMBER 4, 1930

Be it Resolved by the Legislature of the State of Texas, that Art. V. of the Constitution of Texas shall be amended by adding a new section to be known as Section 3a, to read as follows:

"Section 3a. The Supreme Court may sit at any time during the year at the seat of government for the transaction of business and each term thereof shall begin and end with each calendar year."

Section 2. That Section 3 of Art. V of the Constitution of Texas shall be amended by repealing the sentence of said section which reads: "The Supreme Court shall sit for the transaction of business from the first Monday of October in each year until the last Saturday in June of the next year, inclusive, at the Capitol of the State."

Section 3. If the Constitution shall not have been previously amended so as to provide that the Supreme Court shall be open at all times, then, in that event the foregoing Constitutional amendamendment shall be submitted to a vote of the qualified electors of this State, at an election to be held on the first Tuesday after the first Monday in November, A. D. 1930.

(A correct copy.)
JANE Y. McCALLUM,
Secretary of State.
G-89-530-300 17t4

S. J. R. No. 19
PROPOSING A CONSTITUTIONAL AMENDMENT TO BE VOTED ON NOVEMBER 4, 1930

Be it resolved by the Legislature of the State of Texas:

Section 1. That Section 5 of Article 3 of the Constitution of the State of Texas be amended so as to hereafter read as follows:

The Legislature shall meet every two years at such time as may be provided by law and at other times when convened by the Governor. When convened in regular Session, the first thirty days thereof shall be devoted to the introduction of bills and resolutions, acting upon emergency appropriations, passing upon the confirmation of the recess appointees of the Governor and such emergency matters as may be submitted by the Governor in special messages to the Legislature; provided that during the succeeding thirty days of the regular session of the Legislature the various committees of each House shall hold hearings to consider all bills and resolutions and other matters then pending; and such emergency matters as may be submitted by the Governor; provided further that during the following sixty days the Legisture shall act upon such bills and resolutions as may be then pending and upon such emergency matters as may be submitted by the Governor in special messages to the Legislature; provided however, either House may otherwise determine its order of business by an affirmative vote of four-fifths of its membership.

Sec. 2. That Section 24 of Article 3 of the Constitution of the state of Texas be amended so as to hereafter read as follows:

Members of the Legislature shall receive from the public Treasury a per diem of not exceeding $10.00 per day for the first 120 days of each session and after that not exceeding $5.00 per day for the remainder of the session.

In addition to the per diem the members of each House shall be entitled to mileage in going to and returning from the seat of government, which mileage shall not exceed $2.50 for every 25 miles the distance to be computed by the nearest and most direct route of travel, from a table of distances prepared by the Comptroller to each county seat now or hereafter to be established; no member to be entitled to mileage for any extra session that may be called within one day after the adjournment of a regular or called session.

Sec. 3. The foregoing constitutional amendment shall be submitted to the electors of this state qualified to vote on constitutional amendments at an election to be held throughout the State on the first Tuesday after the first Monday in November, A. D. 1930.

(A correct copy.)
JANE Y. McCALLUM,
Secretary of State.
G-89-530-300 17t4

S. J. R. No. 7
PROPOSING A CONSTITUTIONAL AMENDMENT TO BE VOTED ON NOVEMBER 4, 1930

Be it resolved by the Legislature of the State of Texas:

Section 1. That Section 11 of Article VII of the Constitution of the State of Texas be amended so as to read as follows:

Section 11. In order to enable the Legislature to perform the duties set forth in the foregoing section, it is hereby declared all lands and other property heretofore set apart and appropriated for the establishment and maintenance of the University of Texas, together with all the proceeds of sales of the same, heretofore made or hereafter to be made, and all grants, donations and appropriations that may hereafter be made by the State of Texas, or from any other source, shall constitute and become a permanent university fund. And the same as realized and received into the Treasury of the State (together with such sums belonging to the fund, as may now be in the Treasury,) shall be invested in bonds of the United States, the State of Texas or counties of said State, or in school bonds of municipalities, or in bonds of any city of this State, or in obligations and pledges issued by the Board of Regents of the University of Texas, or secured by such obligations and pledges, for the construction of dormitories and other buildings for the use of the University of Texas, or in bonds issued under and by virtue of the Federal Farm Loan Act approved by the President of the United States, July 17, 1916, and amendments thereto; and the interest accruing thereon shall be subject to appropriation by the Legislature to accomplish the purpose declared in the foregoing section; provided, that the one-tenth of the alternate sections of the lands granted to railroads, reserved by the State which were set apart and appropriated to the establishment of the University of Texas, by an Act of the Legislature of February 11, 1858, entitled, "An Act to establish 'the University of Texas,' shall not be included in, or constitute a part of the permanent university fund."

Sec. 2. Said proposed amendment shall be voted on by the electors of this State qualified to vote on constitutional amendments at an election to be held throughout the State on the first Tuesday after the first Monday in November, 1930.

(A correct copy.)
JANE Y. McCALLUM,
Secretary of State.
G-89-530-300 17t4

New Low Prices

EFFECTIVE AT ONCE

Men's Suits, cleaned and pressed 75c
Men's Trousers, cleaned and pressed 40c
Men's Suits, pressed 40c
Men's Trousers, pressed 20c
Ladies' Dresses .... 75c and up
10 per cent discount on Men's made to measure suits.

WE CALL FOR AND DELIVER

Phone 36

BUFFALO TAILORS

© 1930, Phillips Petroleum Co.

Why pay for "POWER" if most of it is "horsepower"

Is a steep, muddy grade a detour sign to your car? Is power just a promise in the gasoline you use? + Switch to Phillips 66 and note the smooth flow of power released by a touch of the throttle. See how alert your car is on get-away—how flashy on pickup. Check your mileage—and credit yourself with economy. + The secret of the sterling performance of Phillips 66 is controlled volatility. Every gallon scientifically fitted to seasonal and climatic conditions. A winter gas in winter. A spring gas in spring. A summer gas in summer. A fall gas in fall. A pep and power combination all year 'round. + Drive up, with confidence, to the pump marked "Phillips 66." Drive away with a tankful of motoring satisfaction.

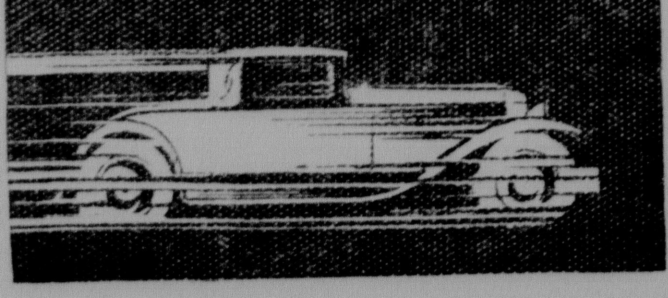

PHILL-UP WITH

Phillips 66

REGULAR ETHYL

CONTROLLED VOLATILITY

—the principle by which Phillips 66 is varied to fit season and climate—is the big news that is swinging thousands to this sensational gasoline. Assures you pep, power, mileage all year 'round.

W. D. RUTHERFORD, Wholesale Agent.
UNION SERVICE STATION, Retailer
MILLER-LYBRAND COMPANY, INC., Retailer
PHILLIPS SERVICE STATION, Retailer
E. S. HANCOCK, Retailer

RELIEF FROM CURSE OF CONSTIPATION

A Battle Creek physician says, "Constipation is responsible for more misery than any other cause."

But immediate relief has been found. A tablet called Rexall Orderlies has been discovered. This tablet attracts water from the system into the lazy, dry, evacuating bowel called the colon. The water loosens the dry food waste and causes a gentle, thorough, natural movement without forming a habit or ever increasing the dose.

Stop suffering from constipation. Chew a Rexall Orderlie at night. Next day bright. Get 24 for 25c today at the nearest Rexall Drug Store. City Pharmacy.

AUCTION SALE

Dispersion Dairy Herd---55 Head

Having decided to discontinue the dairy business, I will sell at public auction my entire dairy herd located at farm 14 miles south of Canyon on old Canyon-Plainview highway; or two miles north and three miles west of Happy, close to the Garrison school house, on

Tuesday, July 29th

Commencing promptly at 1:30 p. m.

55---HEAD OF DAIRY STOCK---55

15 JERSEY COWS

15 head pure bred non-registered Jersey cows. These cows offered in this sale are all high class individuals; good color; aged 2 to 7 years; tubercular tested; bred for heavy milk production and carry a high test butter fat record. Nearly all of these cows are milking now, and will be fresh by October 1st.

10 HOLSTEIN COWS

The Holstein cows represent a value equally as good as the better Jersey cows, with an exceptionally heavy production of milk; aged 3 to 7 years; nicely marked; tubercular tested. Fifty per cent of these cows are milking now, and all will be fresh by October 1st.

REGISTERED JERSEY BULL

I am including my 4-year-old herd bull in this sale. He is an outstanding breeding bull of intense quality, nicely marked. His sire was Oxford's Golden Sunshine 5th; dam Knight's Daisy Young, a cow that holds a high production record in the West Texas State Teachers College herd. Anyone needing a good herd bull will be considered fortunate in securing this bull.

HEIFERS AND STEERS

6 head coming 2-year-old Jersey heifers, plenty of quality.
5 head coming 2-year-old steers, mixed.
7 head yearling steers and heifers.
7 head Jersey calves.
A good milk cow is always a profitable investment.

FARM MACHINERY

1 10-foot McCormick wheat drill.
1 8-foot Van Brunt wheat drill.
1 4-section drag harrow.
1 McCormick row binder, extra good.
1 slide go-devil.
1 10-foot tandum disc tractor hitch.

FREE LUNCH AT NOON

TERMS: All sums of $25 and under cash. On sums over $25.00, a note due in five months from date of sale with approved security will be accepted. Five percent discount will be allowed for cash on sums over $25.00. No property to be removed until settlement has been made.

J. P. GLOVER, Owner

Col. Ray Barber of Hereford
Auctioneer

Jim Black of Canyon
Clerk

put your Telephone on Half-pay *during* Vacation

You'll save money . . . and spare yourself inconvenience when you return.

"*Something should be done about this*"

The Rumseys are going vacationing.

The milk's been stopped, the ice man has been called off, and the Man Who Delivers the Newspaper has been instructed to bring no more until further notice.

But the telephone will be left at home, drawing full pay in an empty house!

Something should be done about this!

Vacation rates for idle residence telephones

One solution (provided you're planning a vacation of 30 days or more) is to place your telephone on vacation half-rates while you are away.

It's a convenient wa to save money. And—this to fc ks who sometimes have their telephones taken out—it spares you inconvenience on your return. That's because:

1. You pay just *half* the regular rate.
2. Service is reconnected quickly after you return—usually within 24 hours after you notify us.
3. You keep your present telephone number. (You'd lose it if you had your telephone removed!)
4. Your name remains in the telephone book.

If you wish, while you are away we will refer your calls to another telephone—that of relatives, for instance.

Vacation rates are available for periods of more than 30 days, but not over four months. They apply only to residence telephones.

To obtain them, mail the coupon below or telephone the business office.

Manager,
Southwestern Bell Telephone Co.,
City.

Call me about vacation half-rates for my telephone.

Name ....

Telephone Number ....

A-12

Invest Your Printing Money in Canyon.

Office Supplies of all Kinds at News Office.

State Board Will Recognize Home Ec Dept. of W. T.

President Hill, on his return from Austin, stated that the State Board of Vocational Education, through its director, Miss Lillian Peek, has agreed to recognize W. T's. Home Economics Department through the Smith-Hughes requirments as soon as this college meets their standards.

This is very gratifying to those interested in the department and ecquainted with the situation as it exists because W. T. has never before had any promise of recognition. This fact has handicaped the department.

When the State Board of Vocational Education recognizes this Home Economics Department, graduates of W. T. who have majored in Home Economics then may teach in high schools where the department of Home Economics receives Smith-Hughes or Federal aid. One half the salary of such teachers may be paid by the Federal Board.

Hill Returns From Meeting With State Board At Austin

President Hill returned Saturday from Austin where he attended a meeting of the new Board of Education.

The budget for the next biennial term was discussed at the meeting as well as educational affairs in general. Mr. Hill reports a very happy meeting with the group where all state colleges were represented. The new board is friendly toward education, promising a continued regime of cooperation between colleges and the board.

110 New Students Enroll This Term

The second term of the summer quarter opens with 110 new students enrolled for the last six week's of work. This makes a total of some 1230 students for the last term.

All new students enrolled are in the college department, as there were no entries for the second term in the demonstration school.

Many a young man is just a chip off the old block-head.

Complicated Affair

Mother—"Mary, come up-stairs immediately."

Mary—"But I'm all wrapt up in my problem."

Mother—"Tell him to go home."
—Widow.

The good old days were those when meals were opened with blessings instead of can-openers.

H. J. R. No. 11
PROPOSING A CONSTITUTIONAL AMENDMENT TO BE VOTED ON NOVEMBER 4, 1930.

Be it resolved by the Legislature of the State of Texas:

Section 1. That Article VII of the Constitution of the State of Texas be amended by adding thereto Section 16, which shall read as follows:

"Section 16. All land mentioned in Sections 11, 12 and 15 of Article VII, of the Constitution of the State of Texas, now belonging to the University of Texas shall be subject to taxation for county purposes to the same extent as lands privately owned; provided they shall be rendered for taxation upon values fixed by the State Tax Board; and providing that the State shall remit annually to each of the counties in which said lands are located an amount equal to the tax imposed upon said land for county purposes."

Sec. 2. The foregoing Constitutional amendment shall be submitted to the qualified electors of the State at the next general election to be held throughout the State on the first Tuesday after the first Monday in November, 1930.

(A correct copy.)
JANE Y. McCALLUM
Secretary of State.
G-89-530-300 17-t4

S. J. R. No. 2
PROPOSING A CONSTITUTIONAL AMENDMENT TO BE VOTED ON NOVEMBER 4, 1930

Be it Resolved by the Legislature of the State of Texas, that Art. V. of the Constitution of Texas shall be amended by adding a new section to be known as Section 3a, to read as follows:

"Section 3a. The Supreme Court may sit at any time during the year at the seat of government for the transaction of business and each term thereof shall begin and end with each calendar year."

Section 2. That Section 3 of Art. V of the Constitution of Texas shall be amended by repealing the sentence of said section which reads: "The Supreme Court shall sit for the transaction of business from the first Monday of October in each year until the last Saturday in June of the next year, inclusive, at the Capitol of the State."

Section 3. If the Constitution shall not have been previously amended so as to provide that the Supreme Court shall be open at all times, then, in that event the foregoing Constitutional amendamendment shall be submitted to a vote of the qualified electors of this State, at an election to be held on the first Tuesday after the first Monday in November, A. D. 1930.

(A correct copy.)
JANE Y. McCALLUM.
Secretary of State.
G-89-530-300 17t4

S. J. R. No. 19
PROPOSING A CONSTITUTIONAL AMENDMENT TO BE VOTED ON NOVEMBER 4, 1930

Be it resolved by the Legislature of the State of Texas:

Section 1. That Section 5 of Article 3 of the Constitution of the State of Texas be amended so as to hereafter read as follows:

The Legislature shall meet every two years at such time as may be provided by law and at other times when convened by the Governor. When convened in regular Session, the first thirty days thereof shall be devoted to the introduction of bills and resolutions, acting upon emergency appropriations, passing upon the confirmation of the recess appointees of the Governor and such emergency matters as may be submitted by the Governor in special messages to the Legislature; provided that during the succeeding thirty days of the regular session of the Legislature the various committees of each House shall hold hearings to consider all bills and resolutions and other matters then pending; and such emergency matters as may be submitted by the Governor; provided further that during the following sixty days the Legisture shall act upon such bills and resolutions as may be then pending and upon such emergency matters as may be submitted by the Governor in special messages to the Legislature; provided however, either House may otherwise determine its order of business by an affirmative vote of four-fifths of its membership.

Sec. 2. That Section 24 of Article 3 of the Constitution of the state of Texas be amended so as to hereafter read as follows:

Members of the Legislature shall receive from the public Treasury a per diem of not exceeding $10.00 per day for the first 120 days of each session and after that not exceeding $5.00 per day for the remainder of the session.

In addition to the per diem the members of each House shall be entitled to mileage in going to and returning from the seat of government, which mileage shall not exceed $2.50 for every 25 miles the distance to be computed by the nearest and most direct route of travel, from a table of distances prepared by the Comptroller to each county seat now or hereafter to be established; no member to be entitled to mileage for any extra session that may be called within one day after the adjournment of a regular or called session.

Sec. 3. The foregoing constitutional amendment shall be submitted to the electors of this state qualified to vote on constitutional amendments at an election to be held throughout the State on the first Tuesday after the first Monday in November, A. D. 1930.

(A correct copy.)
JANE Y. McCALLUM.
Secretary of State.
G-89-530-300 17t4

S. J. R. No. 7
PROPOSING A CONSTITUTIONAL AMENDMENT TO BE VOTED ON NOVEMBER 4, 1930

Be it resolved by the Legislature of the State of Texas:

Section 1. That Section 11 of Article VII of the Constitution of the State of Texas be amended so as to read as follows:

Section 11. In order to enable the Legislature to perform the duties set forth in the foregoing section, it is hereby declared all lands and other property heretofore set apart and appropriated for the establishment and maintenance of the University of Texas, together with all the proceeds of sales of the same, heretofore made or hereafter to be made, and all grants, donations and appropriations that may hereafter be made by the State of Texas, or from any other source, shall constitute and become a permanent university fund. And the same as realized and received into the Treasury of the State (together with such sums belonging to the fund, as may now be in the Treasury,) shall be invested in bonds of the United States, the State of Texas or counties of said State, or in school bonds of municipalities, or in bonds of any city of this State, or in obligations and pledges issued by the Board of Regents of the University of Texas, or secured by such obligations and pledges, for the construction of dormitories and other buildings for the use of the University of Texas, or in bonds issued under and by virtue of the Federal Farm Loan Act approved by the President of the United States, July 17, 1916, and amendments thereto; and the interest accruing thereon shall be subject to appropriation by the Legislature to accomplish the purpose declared in the foregoing section; provided, that the one-tenth of the alternate sections of the lands granted to railroads, reserved by the State which were set apart and appropriated to the establishment of the University of Texas, by an Act of the Legislature of February 11, 1858, entitled, "An Act to establish 'the University of Texas,' shall not be included in, or constitute a part of the permanent university fund."

Sec. 2. Said proposed amendment shall be voted on by the electors of this State qualified to vote on constitutional amendments at an election to be held throughout the State on the first Tuesday after the first Monday in November, 1930.

(A correct copy.)
JANE Y. McCALLUM,
Secretary of State.
G-89-530-300 17t4

RELIEF FROM CURSE OF CONSTIPATION

A Battle Creek physician says, "Constipation is responsible for more misery than any other cause."

But immediate relief has been found. A tablet called Rexall Orderlies has been discovered. This tablet attracts water from the system into the lazy, dry, evacuating bowel called the colon. The water loosens the dry food waste and causes a gentle, thorough, natural movement without forming a habit or ever increasing the dose.

Stop suffering from constipation. Chew a Rexall Orderlie at night. Next day bright. Get 24 for 25c today at the nearest Rexall Drug Store. City Pharmacy.

© 1930, Phillips Petroleum Co.

Why pay for "POWER" if most of it is "horsepower"

Is a steep, muddy grade a detour sign to your car? Is power just a promise in the gasoline you use? ✢ Switch to Phillips 66 and note the smooth flow of power released by a touch of the throttle. See how alert your car is on get-away—how flashy on pickup. Check your mileage—and credit yourself with economy. ✢ The secret of the sterling performance of Phillips 66 is *controlled volatility*. Every gallon scientifically fitted to seasonal and climatic conditions. A winter gas in winter. A spring gas in spring. A summer gas in summer. A fall gas in fall. A pep and power combination all year 'round. ✢ Drive up, with confidence, to the pump marked "Phillips 66." Drive away with a tankful of motoring satisfaction.

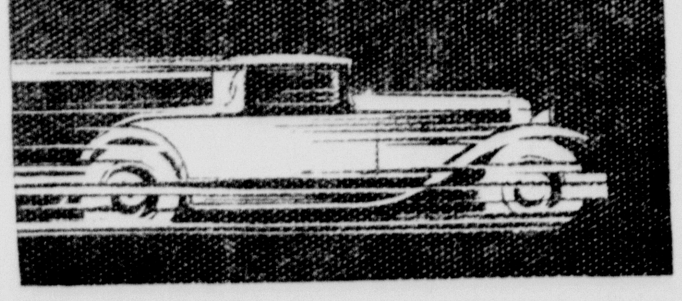

PHILL-UP WITH Phillips 66
REGULAR — ETHYL

CONTROLLED VOLATILITY

—the principle by which Phillips 66 is varied to fit season and climate—is the big news that is swinging thousands to this sensational gasoline. Assures you pep, power, mileage all year 'round.

W. D. RUTHERFORD, Wholesale Agent.
UNION SERVICE STATION, Retailer
MILLER-LYBRAND COMPANY, INC., Retailer
PHILLIPS SERVICE STATION, Retailer
E. S. HANCOCK, Retailer

New Low Prices

EFFECTIVE AT ONCE

Men's Suits, cleaned and pressed	75c
Men's Trousers, cleaned and pressed	40c
Men's Suits, pressed	40c
Men's Trousers, pressed	20c
Ladies' Dresses	75c and up

10 per cent discount on Men's made to measure suits.

WE CALL FOR AND DELIVER

Phone 36

BUFFALO TAILORS

AUCTION SALE

Dispersion Dairy Herd---55 Head

Having decided to discontinue the dairy business, I will sell at public auction my entire dairy herd located at farm 14 miles south of Canyon on old Canyon-Plainview highway; or two miles north and three miles west of Happy, close to the Garrison school house, on

Tuesday, July 29th

Commencing promptly at 1:30 p. m.

55---HEAD OF DAIRY STOCK---55

15 JERSEY COWS

15 head pure bred non-registered Jersey cows. These cows offered in this sale are all high class individuals; good color; aged 2 to 7 years; tubercular tested; bred for heavy milk production and carry a high test butter fat record. Nearly all of these cows are milking now, and will be fresh by October 1st.

10 HOLSTEIN COWS

The Holstein cows represent a value equally as good as the better Jersey cows, with an exceptionally heavy production of milk; aged 3 to 7 years; nicely marked; tubercular tested. Fifty per cent of these cows are milking now, and all will be fresh by October 1st.

REGISTERED JERSEY BULL

I am including my 4-year-old herd bull in this sale. He is an outstanding breeding bull of intense quality, nicely marked. His sire was Oxford's Golden Sunshine 5th; dam Knight's Daisy Young, a cow that holds a high production record in the West Texas State Teachers College herd. Anyone needing a good herd bull will be considered fortunate in securing this bull.

HEIFERS AND STEERS

6 head coming 2-year-old Jersey heifers, plenty of quality.
5 head coming 2-year-old steers, mixed.
7 head yearling steers and heifers.
7 head Jersey calves.
A good milk cow is always a profitable investment.

FARM MACHINERY

1 10-foot McCormick wheat drill.
1 8-foot Van Brunt wheat drill.
1 4-section drag harrow.
1 McCormick row binder, extra good.
1 slide go-devil.
1 10-foot tandum disc tractor hitch.

FREE LUNCH AT NOON

TERMS: All sums of $25 and under cash. On sums over $25.00, a note due in five months from date of sale with approved security will be accepted. Five percent discount will be allowed for cash on sums over $25.00. No property to be removed until settlement has been made.

J. P. GLOVER, Owner

Col. Ray Barber of Hereford
Auctioneer

Jim Black of Canyon
Clerk

'SAVE MORE' 'HAVE MORE'

PICTURE TO YOURSELF THE CHANGES

A YEAR FROM NOW

AND MAKE NEXT YEAR
A "HAVE MORE" YEAR

BY THE OPENING AND BUILDING
OF A SUBSTANTIAL BANK ACCOUNT
AT THE REAL "COMMUNITY" BANK

—starting today
—at this home bank.

FIRST STATE BANK
OF CANYON

—of course.

LOCAL NEWS

Miss Nell and Jesse Thomas accompained their sister, Mrs. Bessie Carzin, to her home in Clovis Sunday where they visited a short time before returning to Canyon.

Mr. and Mrs. Ira Miller returned to their home in Canyon Thursday of last week after visiting for some time with relatives in Missouri.

Mrs. T. A. Kay and son visited relatives in Pampa Monday of this week.

Miss Johnnie Courtney and A. B. Duncan, Jr. returned Saturday from Floydada where they have been visiting Miss Courtney's mother, Mrs. J. E. Courtney, for several days.

S. B. McClure transacted business in Portales Friday of last week.

Mr. and Mrs. C. O. Cooper attended the funeral of a friend, Muriel Johnson. in Hedley Sunday.

Olin Mahle of Slaton is visiting his sister, Mrs. Carl Hair, and his brother, John Mahle, here this week.

Mr. and Mrs. I. M. Wester visited the Carlsbad Caverns Saturday of last week.

Miss Willie Wanda Walling of Flomot is spending the week with friends in Canyon.

Darwin Here in State Campaign

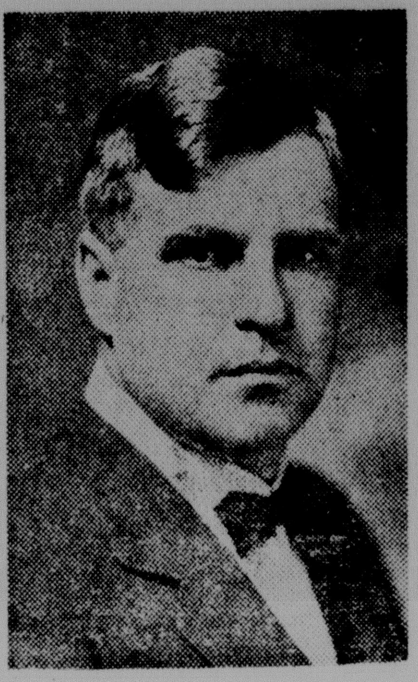

H. L. DARWIN

Senator H. L. Darwin of Paris was here Saturday in the interest of his candidacy for Lieutenant Governor. He served for four years in the State Senate where he was an outstanding member.

LOCAL NEWS

Mrs. Ivy Moon of Hale Center arrived Sunday for a visit with her father, W. D. Smith, who has been ill.

Mrs. A. B. Duncan was a visitor in Amarillo Monday where she visited and attended to business matters.

Jack Burgan returned Friday from Colorado where he has been vacationing the past week.

Mr. and Mrs. Billie McClure spent the week end with Mrs. McClure's mother, Mrs. Hudgins, in Abernathy.

Mr. and Mrs. Nels Walberg of Pampa transacted business in Canyon Monday.

Read the ad of J. H. Black for low prices on one-way plow. 1t

A. B. Landrum of Vega was a guest Monday in the home of Mr. and Mrs. S. B. McClure. Mr. Landrum is a nephew of Mrs. McClure.

Mr. and Mrs. C. A. Higdon have as their guest this week Mrs. Ethel Hicks of Gagesby.

Miss Gladys Miller left the latter part of last week for Happy after completing her course in beauty culture at the Terry Beauty Salon here.

Eugene Davis spent Monday with his parents, Mr. and Mrs. Ray V. Davis. Eugene has been taking care of business interests at the Harding Ranch for the past several weeks.

Miss Myra Hartman and Virgil Thomas spent Sunday in Hereford the guests of Miss Hartman's parents.

Miss Madge Knowles of Happy and J. V. Harris of Amarillo were united in marriage at the home of Rev. F. V. Charlton of Canyon Thursday with the Rev. Charlton officiating in the ceremony.

Miss Marie Tanner returned Sunday from Belton where she has been visiting relatives for the past several weeks.

Miss Pearl McClure spent the week end in Happy in the home of her sister, Mrs. Hobart McManigal.

Mrs. E. G. McComas and son, Arthur, of Elk City, Okla., arrived Monday to spend the week in the home of Mrs. McComas' sister, Mrs. R. W. Ratcliff.

LOCAL NEWS

Miss Opal Nichols of Cross Plains left for her home Monday after a two weeks visit with relatives, Mr. and Mrs. Carl Hair, of this city.

Mr. and Mrs. George Sparks and family of Floydada spent the week end in the Stanley Johnson home here.

Mr. and Mrs. W. M. Spears has as their guests Saturday and Sunday, Mr. and Mrs. R. C. Clem of Paris, Texas.

LOCAL NEWS

Mr. and Mrs. Cleveland Baker visited relatives in Hale Center Sunday.

Mrs. M. A. Henson of Canyon was a guest of Mrs. Carter Bledsoe in Amarillo Saturday.

Mr. and Mrs. T. A. Kay and son spent Sunday with friends in Amarillo.

Hud Pricharrd, Andy Walsh and Ed Mickle returned yesterday from a fishing trip to New Mexico.

J. W. McCREREY
AUCTIONEER
Canyon, Texas
Res. 1500 9th Ave.
P. O. Box 832
PHONE 323W
We want your Auction business.

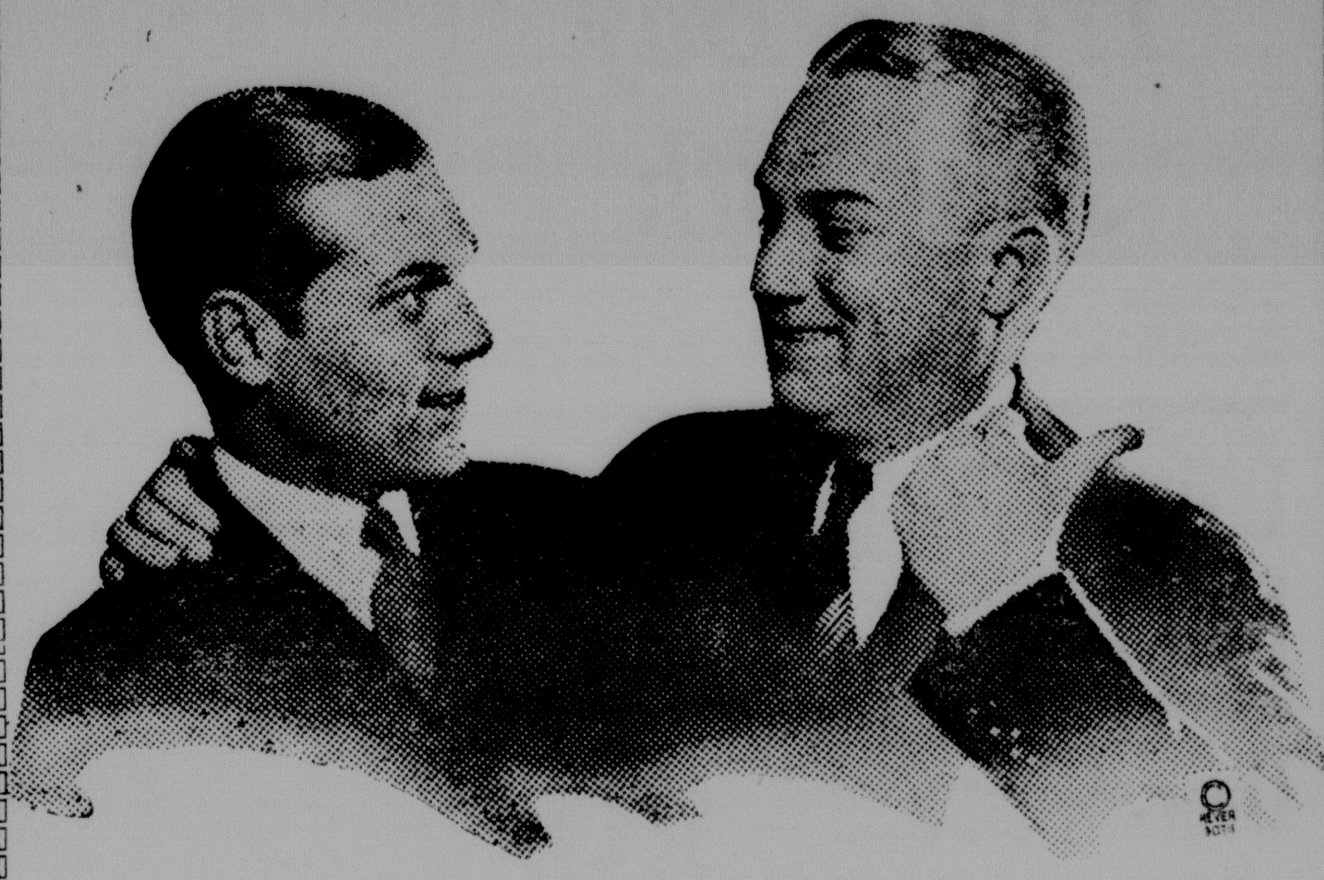

"Take My Advice, Son"

Build a home of your own. Some folks tell you it is cheaper to pay rent—they say that when you pay taxes, insurance and upkeep, and consider the money you have invested, that you cannot afford to own your own home.

That is all a lot of hooey. Interest and taxes and insurance are minor things when you figure a home. Edgar A. Guest characterized a home as a place for a lot of living.

Let us figure on that home.

Foxworth-Galbraith Lumber Company

FOR TRADES DAY

BANG! DOWN GO THE PRICES FOR TRADES DAY, TO A BASIS OF 60c WHEAT. JUDGE FOR YOURSELVES FOLKS.

50 Men's Suits up to $35.00 for Trades Day $10.00
Others for $6.00
50 Boys' Knicker Suits up to $15.00, sizes 6 to 17 for Trades Day, the suit $1.50
50 pairs Boys' Knickers up to $2.50, for Trades Day 50c
5 doz. Men's good grade Overalls and Jumpers for Trades Day, each 89c
300 pairs Shoes, Oxfords, Pumps and Straps for Trades Day, pair $1.00
All Men's Summer weight Suits, Hart Schaffner & Marx and others for Trades Day .... 33 1-3% Discount
$30.00 Suit for $20.00
Few pairs Cow Boy Boots, $20.00 ones for $14.50
$17.50 ones for $12.50
Just 3 Bolts of 9-4 Bleached Pullman Sheeting, regular 45c grade, while it lasts Monday, the yard 32c

MILLINERY DEPARTMENT

50 Summer Hats up to $5.95 for Trades Day $1.00
24 Felt Hats up to $8.50 for Trades Day $3.85

EXTRA SPECIALS

Rayon Bed Spreads $2.98
Cotton Bed Spreads 98c
Ladies' Pajamas 98c
Window Curtains, pair $1.00
Rayon Slips 98c
Rayon Gowns 98c
Rayon Bloomers 69c
Rayon Bloomers 98c
Ladies' Rayon Hose 59c
Supporter Belts 49c
Children's Combination Suits 98c
24 All-Wool Bradley Bathing Suits, regular $5.95, for Trades Day $3.50
All Spring Coats at just .... Half Price
All Mens' and Boys' new Straw Hats for Trades day 33 1-3% off
30 doz. pairs Men's Socks, while they last for Trades Day 5c pair.

We Will Include in The Auction Sale in the Afternoon:

Men's and Boys' Clothing and odd Trousers, Men's, Women's and Children's Shoes and Oxfords, Dress Patterns, Hats, Bed Spreads, Underwear, Hosiery, Hundreds of items not listed.

FREE!

To first 15 Ladies buying bills of $3.00 or more Monday, a 75c Aluminum Water Pitcher. Only 15 and only one to a family.

THIS WILL BE THE BIGGEST TRADES DAY CANYON HAS EVER HAD.

Canyon Supply Co.

ACID STOMACH

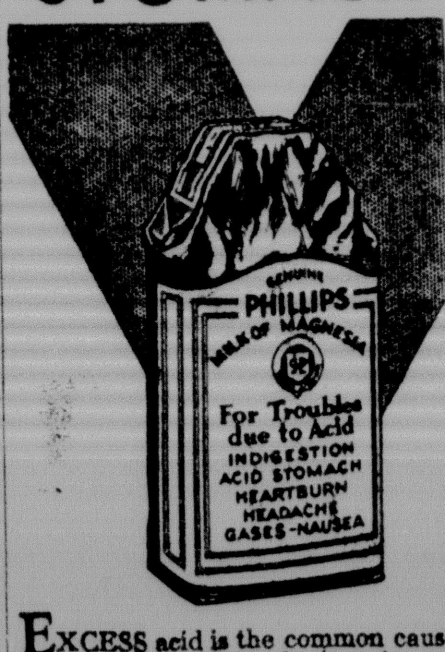

EXCESS acid is the common cause of indigestion. It results in pain and sourness about two hours after eating. The quick corrective is an alkali which neutralizes acid. The best corrective is Phillips Milk of Magnesia. It has remained standard with physicians in the 50 years since its invention.

One spoonful of Phillips Milk of Magnesia neutralizes instantly many times its volume in acid. Harmless, and tasteless, and yet its action is quick. You will never rely on crude methods, once you learn how quickly this method acts.

Be sure to get the genuine. "Milk of Magnesia" has been the U. S. Registered Trade Mark of the Charles H. Phillips Chemical Company and its predecessor Charles H. Phillips since 1875.

Under The Sterling Plan Taxes Will Be Reduced In Randall County

The taxpayers of Randall County, including the farmers, home-owners and business men are now assessed an average tax of 15 cents on the $100.00 valuation to pay for the construction of State Highways, a tax that should be borne by the State.

UNDER THE STERLING TAX REDUCTION PLAN the State will assume this obligation and pay for it out of the gasoline tax.

The Sterling Tax Reduction Plan will place the burden of paying for the state roads your county has built on the traffic, where it belongs.

The Sterling Plan will provide the state with adequate funds to build a connected state system of hard surfaced, all-weather highways and for paving the gaps over the state without county aid and without increasing the gasoline tax one penny.

The Sterling Tax Reduction Plan provides that no property tax shall ever be levied to carry out its purposes.

R. S. STERLING
Houston
Candidate for Governor

Vote for
R. S. STERLING
and
L O W E R T A X E S

Explanatory Note—The estimated reduction in the tax rate has been calculated in accordance with the best available information. The exact figure will depend upon varying conditions in each county. But that a material reduction of the ad valorem taxes would be effected under the plan is certain.

'SAVE MORE' 'HAVE MORE'

PICTURE TO YOURSELF THE CHANGES

A YEAR FROM NOW

AND MAKE NEXT YEAR
A "HAVE MORE" YEAR

BY THE OPENING AND BUILDING
OF A SUBSTANTIAL BANK ACCOUNT
AT THE REAL "COMMUNITY" BANK

—starting today
—at this home bank.

FIRST STATE BANK
OF CANYON

—of course.

LOCAL NEWS

Miss Nell and Jesse Thomas accompained their sister, Mrs. Bessie Carzin, to her home in Clovis Sunday where they visited a short time before returning to Canyon.

Mr. and Mrs. Ira Miller returned to their home in Canyon Thursday of last week after visiting for some time with relatives in Missouri.

Mrs. T. A. Kay and son visited relatives in Pampa Monday of this week.

Miss Johnnie Courtney and A. B. Duncan, Jr. returned Saturday from Floydada where they have been visiting Miss Courtney's mother, Mrs. J. E. Courtney, for several days.

S. B. McClure transacted business in Portales Friday of last week.

Mr. and Mrs. C. O. Cooper attended the funeral of a friend, Muriel Johnson. in Hedley Sunday.

Olin Mahle of Slaton is visiting his sister, Mrs. Carl Hair, and his brother, John Mahle, here this week.

Mr. and Mrs. I. M. Wester visited the Carlsbad Caverns Saturday of last week.

Miss Willie Wanda Walling of Flomot is spending the week with friends in Canyon.

Darwin Here in State Campaign

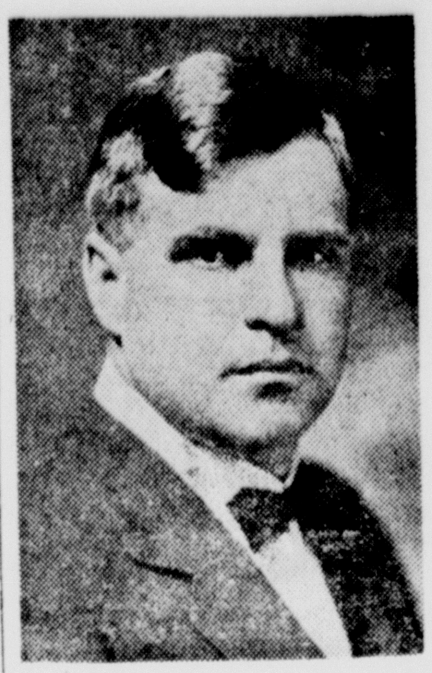

H. L. DARWIN

Senator H. L. Darwin of Paris was here Saturday in the interest of his candidacy for Lieutenant Governor. He served for four years in the State Senate where he was an outstanding member.

LOCAL NEWS

Mrs. Ivy Moon of Hale Center arrived Sunday for a visit with her father, W. D. Smith, who has been ill.

Mrs. A. B. Duncan was a visitor in Amarillo Monday where she visited and attended to business matters.

Jack Burgan returned Friday from Colorado where he has been vacationing the past week.

Mr. and Mrs. Billie McClure spent the week end with Mrs. McClure's mother, Mrs. Hudgins, in Abernathy.

Mr. and Mrs. Nels Walberg of Pampa transacted business in Canyon Monday.

Read the ad of J. H. Black for low prices on one-way plow. 1t

A. B. Landrum of Vega was a guest Monday in the home of Mr. and Mrs. S. B. McClure. Mr. Landrum is a nephew of Mrs. McClure.

Mr. and Mrs. C. A. Higdon have as their guest this week Mrs. Ethel Hicks of Gagesby.

Miss Gladys Miller left the latter part of last week for Happy after completing her course in beauty culture at the Terry Beauty Salon here.

Eugene Davis spent Monday with his parents, Mr. and Mrs. Ray V. Davis. Eugene has been taking care of business interests at the Harding Ranch for the past several weeks.

Miss Myra Hartman and Virgil Thomas spent Sunday in Hereford the guests of Miss Hartman's parents.

Miss Madge Knowles of Happy and J. V. Harris of Amarillo were united in marriage at the home of Rev. F. V. Charlton of Canyon Thursday with the Rev. Charlton officiating in the ceremony.

Miss Marie Tanner returned Sunday from Belton where she has been visiting relatives for the past several weeks.

Miss Pearl McClure spent the week end in Happy in the home of her sister, Mrs. Hobart McManigal.

Mrs. E. G. McComas and son, Arthur, of Elk City, Okla., arrived Monday to spend the week in the home of Mrs. McComas' sister, Mrs. R. W. Ratcliff.

LOCAL NEWS

Miss Opal Nichols of Cross Plains left for her home Monday after a two weeks visit with relatives, Mr. and Mrs. Carl Hair, of this city.

Mr. and Mrs. George Sparks and family of Floydada spent the week end in the Stanley Johnson home here.

Mr. and Mrs. W. M. Spears has as their guests Saturday and Sunday, Mr. and Mrs. R. C. Clem of Paris, Texas.

LOCAL NEWS

Mr. and Mrs. Cleveland Baker visited relatives in Hale Center Sunday.

Mrs. M. A. Henson of Canyon was a guest of Mrs. Carter Bledsoe in Amarillo Saturday.

Mr. and Mrs. T. A. Kay and son spent Sunday with friends in Amarillo.

Hud Pricharrd, Andy Walsh and Ed Mickle returned yesterday from a fishing trip to New Mexico.

J. W. McCREREY
AUCTIONEER
Canyon, Texas
Res. 1500 9th Ave.
P. O. Box 832
PHONE 323W
We want your Auction business.

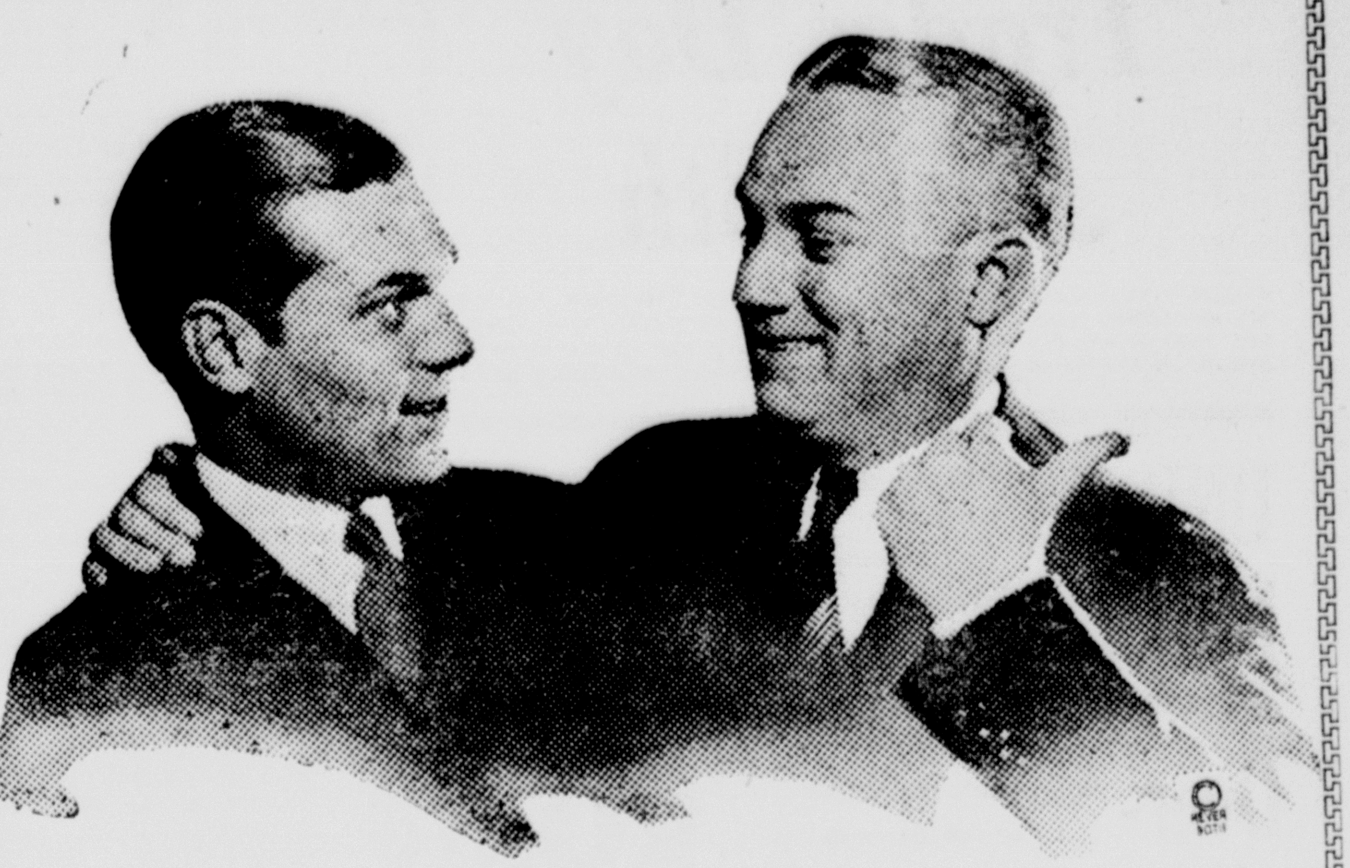

"Take My Advice, Son"

Build a home of your own. Some folks tell you it is cheaper to pay rent—they say that when you pay taxes, insurance and upkeep, and consider the money you have invested, that you cannot afford to own your own home.

That is all a lot of hooey. Interest and taxes and insurance are minor things when you figure a home. Edgar A. Guest characterized a home as a place for a lot of living.

Let us figure on that home.

Foxworth-Galbraith Lumber Company

FOR
TRADES DAY

BANG! DOWN GO THE PRICES FOR TRADES DAY, TO A BASIS OF 60c WHEAT. JUDGE FOR YOURSELVES FOLKS.

50 Men's Suits up to $35.00 for Trades Day $10.00
Others for $6.00
50 Boys' Knicker Suits up to $15.00, sizes 6 to 17 for Trades Day, the suit $1.50
50 pairs Boys' Knickers up to $2.50, for Trades Day 50c
5 doz. Men's good grade Overalls and Jumpers for Trades Day, each 89c
300 pairs Shoes, Oxfords, Pumps and Straps for Trades Day, pair $1.00
All Men's Summer weight Suits, Hart Schaffner & Marx and others for Trades Day .... 33 1-3% Discount
$30.00 Suit for $20.00
Few pairs Cow Boy Boots, $20.00 ones for $14.50
$17.50 ones for $12.50
Just 3 Bolts of 9-4 Bleached Pullman Sheeting, regular 45c grade, while it lasts Monday, the yard 32c

MILLINERY DEPARTMENT

50 Summer Hats up to $5.95 for Trades Day $1.00
24 Felt Hats up to $8.50 for Trades Day $3.85

EXTRA SPECIALS

Rayon Bed Spreads $2.98
Cotton Bed Spreads 98c
Ladies' Pajamas 98c
Window Curtains, pair $1.00
Rayon Slips 98c
Rayon Gowns 98c
Rayon Bloomers 69c
Rayon Bloomers 98c
Ladies' Rayon Hose 59c
Supporter Belts 49c
Children's Combination Suits 98c
24 All-Wool Bradley Bathing Suits, regular $5.95, for Trades Day $3.50
All Spring Coats at just .... Half Price
All Mens' and Boys' new Straw Hats for Trades day 33 1-3% off
30 doz. pairs Men's Socks, while they last for Trades Day 5c pair.

We Will Include in The Auction Sale in the Afternoon:

Men's and Boys' Clothing and odd Trousers, Men's, Women's and Children's Shoes and Oxfords, Dress Patterns, Hats, Bed Spreads, Underwear, Hosiery, Hundreds of items not listed.

FREE!

To first 15 Ladies buying bills of $3.00 or more Monday, a 75c Aluminum Water Pitcher. Only 15 and only one to a family.

THIS WILL BE THE BIGGEST TRADES DAY CANYON HAS EVER HAD.

Canyon Supply Co.

ACID STOMACH

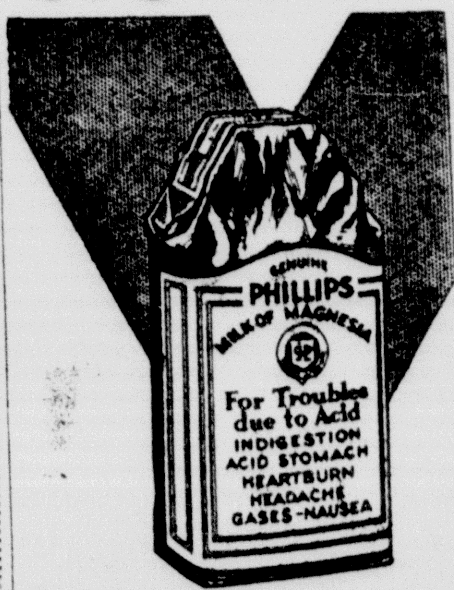

EXCESS acid is the common cause of indigestion. It results in pain and sourness about two hours after eating. The quick corrective is an alkali which neutralizes acid. The best corrective is Phillips Milk of Magnesia. It has remained standard with physicians in the 50 years since its invention.

One spoonful of Phillips Milk of Magnesia neutralizes instantly many times its volume in acid. Harmless, and tasteless, and yet its action is quick. You will never rely on crude methods, once you learn how quickly this method acts.

Be sure to get the genuine. "Milk of Magnesia" has been the U. S. Registered Trade Mark of the Charles H. Phillips Chemical Company and its predecessor Charles H. Phillips since 1875.

Under The Sterling Plan Taxes Will Be Reduced In Randall County

The taxpayers of Randall County, including the farmers, home-owners and business men are now assessed an average tax of 15 cents on the $100.00 valuation to pay for the construction of State Highways, a tax that should be borne by the State.

UNDER THE STERLING TAX REDUCTION PLAN the State will assume this obligation and pay for it out of the gasoline tax.

The Sterling Tax Reduction Plan will place the burden of paying for the state roads your county has built on the traffic, where it belongs.

The Sterling Plan will provide the state with adequate funds to build a connected state system of hard surfaced, all-weather highways and for paving the gaps over the state without county aid and without increasing the gasoline tax one penny.

The Sterling Tax Reduction Plan provides that no property tax shall ever be levied to carry out its purposes.

R. S. STERLING
Houston
Candidate for Governor

Vote for
R. S. STERLING
and
LOWER TAXES

Explanatory Note—The estimated reduction in the tax rate has been calculated in accordance with the best available information. The exact figure will depend upon varying conditions in each county. But that a material reduction of the ad valorem taxes would be effected under the plan is certain.

Big Sale Extended Through Trades Day July 28th

Our sale was scheduled to close on Saturday, July 26th, but we are extending it one day more on account of Trades Day. Here are some of our big bargains—and everything else in our store is priced on the same low scale. Attend the few remaining days.

UNION SUITS — Men's Athletic Union Suits of Fine Nainsook Regular $1.00 values Sale Price — **49c**

Over-alls — Men's 220 weight Denim Overalls Ful cut sizes. Sale Price — **89c**

Shirts — Men's Work Shirts Sale Price — **59c**

Work Sox — Per Pair — **9c**

Shoes — Real Values in Men's Dress Shoes — **2.95** and **3.95**

Work Shoes at $1.60 $2.60 and $3.60

Women's Shoes $1.95 $2.95 and $3.95

Hose — Ladies' Full Fashioned Hose—now — **79c**

CLIP THIS COUPON WORTH $1.00

Every person who presents one of these tickets at Eastwood,s on Saturday, July 26th, will be given free $1.00 worth of merchandise with every purchase of $5.00 or over. There are no further strings tied to this, it is an out and out offer, good for Saturday July 26th, only.

Attention Everybody! We Move August 1st

Business is good with us—in fact we have grown to the point that WE MUST HAVE MORE ROOM. To you who have assisted us in achieving the success that makes necessary our moving to new and larger quarters, we want to offer our sincere thanks for your splendid co-operation and to invite you to make our new store your store home, always.

Eastwood's

August 1st, we move to building now under construction first door north of our present location.

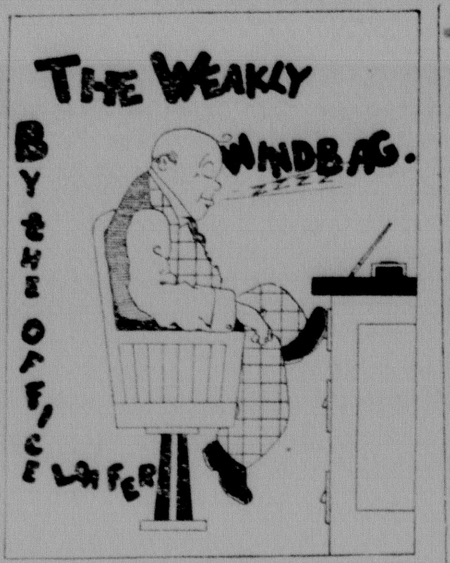

Well, well, here I am folks. I am back to the land of the living. Back once more, out where a man's a man, and a woman rules the ranch.

Yes, I have returned from East Texas on my big spree of getting the folks lined up for Clint Small for governor. I got them told just how it ought to be done. In fact it didn't take as long as I thought it might. They listened rather kindly and agreed with me when I said that he was the logical man for the place.

I put Clint's picture at almost every corner of the road in that section. I had wonderful success with my campaigning for him.

I even got ahead of Jim Ferguson with one of his own men. Small's picture is the only candidate for governor that's hanging in the store of a man who has been for Ferguson since there was a Ferguson.

And while I was gone I am informed that Small told everyone in Canyon the whys and wherefores of the race.

About the only serious contender in the race against Mr. Small in the backwoods of East Texas is Soapy Moody. Of course some of the rest will get a few votes. I wouldn't want our governor to get them all, because I am sure the rest would feel a little hurt.

I had intended to make a speech or so in favor of Mr. Small, but I discovered that another fellow was going to do the same so I just interviewed all the folks in a personal way, counting the votes for Clint as I went.

I believe that one guess is about as good as another in this governor's race. So I am going to give each and every one of you a look at my private guess as to the line-up after all the votes are counted. Now get this down in your old sun bonnet that I don't know it all by a whale of a lot. This guess is completed upon a visit to North and East Texas with direct reports from other sections. Small is a much more widely advertised man than many will give him credit for being. There are some in East Texas who do not believe that West Texas has any votes to amount to anything. Records will show that more poll tax receipts were issued in West Texas than there were two years ago. There are less poll tax receipts issued in East Texas than there were two years ago. That gives us an edge over some of the sections.

Here's my guess:

1. Sterling.
2. Small.
3. Ferguson.
4. Mayfield.
5. Love.
6. Miller.
7. Young.
8. Putnam.
9. Soapy Moody.

And so on down the line.

I submit the above without apologies of any kind. One guess is about as good as another, and if I miss, I just guessed wrong, and if I have hit it, I told you so.

I knew that we were going to get rain this week. Harley Sadler come to town.

Vince Reeves says that the golf tournament with the college boys went Republican.

There will be fish tales aplenty floating over town in the next few days. Ed Mickel, Hud Prichard and Andy Walsh have been over in New Mexico fishing, or at least they attempted to catch some fish.

Back to golf for a few more words. I am wondering why Texas has not produced a golf champion or two. Many boys have brought honor to the old state in all other lines of athletics with the possible exception of golf.

With all our wide open pastures and beautiful sunshine we should be able to produce at least one real golfist. We need one that can win titles. If Gano wasn't as old looking as he is I would boom him for a championship.

I haven't heard how Lee Foster and his assistant are making it at the national pastime since I returned.

Believe it or not; take it or leave it, I melted away at least 10 pounds in weight while I was out running Clint last week.

I don't know anything about local politicians this week. I haven't had time to learn of anything that may have been going on while I was away and letting this column go to the bow-wows. (By the way the boss calls this a page instead of a column sometimes.)

I am in the midst of checking up on the campaign expenses of the candidates at the present so I can't tell very well how its all coming along.

In the meantime may I ask what makes a man feel more foolish than buying a nickel's worth of dainty lace for his wife?

I might tell this one on a county candidate.

It has always been my impression that candidates as a whole and individally were supposed to do a good turn daily while running for office. In case they were passing by and found someone in the ditch I have held the impression that they should put a shoulder to the wheel, as it might be said.

I was passing down the road the other day and found a candidate in the ditch and it was my pleasure and joy to push him out of the ditch. All of which I consider rather rich.

ST. PAUL'S LUTHERAN CHURCH

5 miles East.

Sunday school at 10 a. m. Services (English) with celebration of Holy Communion at 11 a. m. Adult Bible class meets Monday night. Visitors are always welcome to our Services and Bible class.

H. A. STROBEL, Pastor.

Political Announcements

For Governor:
CLINT SMALL

For Tax Assessor
BURNEY SLACK
W. H. (Bill) NEAL
A. C. DONNELL
J. L. PRICHARD
J. M. REDFEARN

For Sheriff and Tax Collector
J. E. MITCHELL
G. W. JOHNSON.
JOHN FRY

For Commissioner, Precinct No .1:
W. T. HAZLEWOOD
M. H. ROCKWELL
J. A. GUTHRIE
A. N. BURGAN
D. E. COVINGTON
G. B. HEATH.
ALFRED M. SMITH

For County and District Clerk:
TRACY SERVICE
BERL EDWARDS MAYFIELD

For Commissioner, Precinct No. 4:
H. R. RIGGS
W. E. BENNETT

For Commissioner Precinct No. 3:
J. J. BAUER

For County Treasurer:
OLIVE V. SCHRAMM

For County Judge:
S. B. ORTON
C. R. FLESHER
G. G. FOSTER
WORTH A. JENNINGS

For Judge 47th Judicial District:
HENRY S. BISHOP
E. O. NORTHCUTT

For District Attorney:
EDW. W. THOMERSON
WM. LEO SPARKS

For Commissioner, Precinct No. 2:
M. W. HESS

For County Attorney:
FRED H. WOODARD
FLANIGAN SMITH
J. D. BARKER

Zita Breezes

Mrs. O. T. Roddy and daughters visited Mrs. C. C. Stewart Thursday.

Mr. and Mrs. F. J. McMahan visited Mrs. F. C. Griner.

The farmers are all hoping for a good rain.

Tom and Lee Roddy visitd Ray Gowdy Thursday.

Mr. and Mrs. Jim Watson, Jess Upchurch and Charlie Neely visited at the L. J. Fulton home Sunday.

Misses Ina and Esther Stewart spent Sunday with Miss Beatrice Fulton.

Most farmers are through plowing their stubble.

Mr. and Mrs. H. R. Fulton and son visited at the C. C. Fulton home Sunday.

H. A. BROWN, S. M.
SCIENTIFIC MASSEUR
Dietetics, Health Efficiency and Scientific Physical Culture
Office Phone 99
Res. Phone 110
OFFICE PRACTICE ONLY
Office: First National Bank Building.
Canyon Texas

TO WHOM IT MAY CONCERN:

This is to certify that W. H. (Bill) Neal worked for me as bookkeeper in my grain business at Canyon, Umbarger and Dawn in 1921 and 1922. At the close of the year 1921 we had H. V. Robertson & Co. audit his books and they found them correct to the penny. I have never had anyone keep a finer looking set of books than Mr. Neal, and can, without equivocation, recommend him for any position he may apply for, and if the people of Randall County elect him Tax Assessor they can feel safe they have elected an efficient public servant.

Yours very truly,
1t Signed: WM. ASH.

Mrs. Lizzie Ballard of Memphis is here visiting with Mrs. J. T. Service and Mrs. J. W. Ballard.

X RAY Cameron Lamp
DR. S. L. INGHAM
DENTAL SURGEON

RAY BARBER
PURE BRED LIVE STOCK AND FARM SALES
AUCTIONEER
SUPERIOR SALES SERVICE
Phone 241 Hereford, Texas

VOTE JULY 26

I WILL TRY TO MAKE YOUR COUNTY SCHOOLS BETTER.

S. B. ORTON

Candidate For

County Judge

Randall County

Your Support and Influence Appreciated.

J. L. PRICHARD

for

Tax Assessor

One of the oldest settlers in Randall County. I have done my best to build up the county and town and to support its institutions. I have tried to see everyone but if I have missed some, I take this means of asking for your vote.

I SHALL APPERECIATE YOUR VOTE.

If I have failed to see you, I have not done so intentionally. I want your vote and will give you my best in service as

Commissioner, Precinct No. 1

Randall County.

M. H. ROCKWELL

VOTE FOR

J. M. (Jim) REDFEARN

for

Tax Assessor

Randall County

He understands the duties of the office and WILL perform them if he is elected.

VOTE for WM. LEO SPARKS for DISTRICT ATTORNEY 47th Judicial District

Big Sale Extended Through Trades Day July 28th

Our sale was scheduled to close on Saturday, July 26th, but we are extending it one day more on account of Trades Day. Here are some of our big bargains—and everything else in our store is priced on the same low scale. Attend the few remaining days.

UNION SUITS Men's Athletic Union Suits of Fine Nainsook Regular $1.00 values Sale Price **49c**

Over-alls Men's 220 weight Denim Overalls Ful cut sizes. Sale Price **89c**

Shirts Men's Work Shirts Sale Price **59c**

Work Sox Per Pair **9c**

Shoes Real Values in Men's Dress Shoes **2.95** and **3.95**

Work Shoes at $1.60 $2.60 and $3.60

Women's Shoes $1.95 $2.95 and $3.95

Hose Ladies' Full Fashioned Hose—now **79c**

CLIP THIS COUPON WORTH $1.00

Every person who presents one of these tickets at Eastwood,s on Saturday, July 26th, will be given free $1.00 worth of merchandise with every purchase of $5.00 or over. There are no further strings tied to this, it is an out and out offer, good for Saturday July 26th, only.

Attention Everybody! We Move August 1st

Business is good with us—in fact we have grown to the point that WE MUST HAVE MORE ROOM. To you who have assisted us in achieving the success that makes necessary our moving to new and larger quarters, we want to offer our sincere thanks for your splendid co-operation and to invite you to make our new store your store home, always.

Eastwood's

August 1st, we move to building now under construction first door north of our present location.

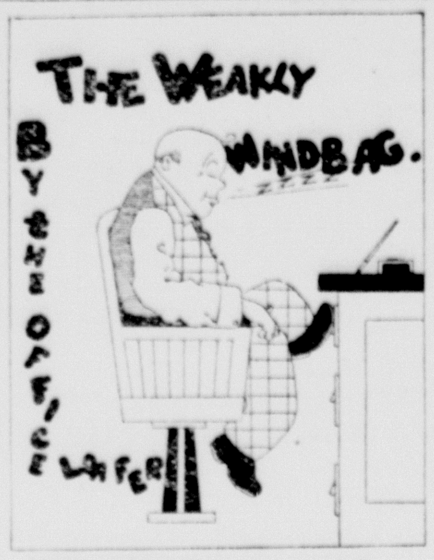

Well, well, here I am folks. I am back to the land of the living. Back once more, out where a man's a man, and a woman rules the ranch.

Yes, I have returned from East Texas on my big spree of getting the folks lined up for Clint Small for governor. I got them told just how it ought to be done. In fact it didn't take as long as I thought it might. They listened rather kindly and agreed with me when I said that he was the logical man for the place.

I put Clint's picture at almost every corner of the road in that section. I had wonderful success with my campaigning for him.

I even got ahead of Jim Ferguson with one of his own men. Small's picture is the only candidate for governor that's hanging in the store of a man who has been for Ferguson since there was a Ferguson.

And while I was gone I am informed that Small told everyone in Canyon the whys and wherefores of the race.

About the only serious contender in the race against Mr. Small in the backwoods of East Texas is Soapy Moody. Of course some of the rest will get a few votes. I wouldn't want our governor to get them all, because I am sure the rest would feel a little hurt.

I had intended to make a speech or so in favor of Mr. Small, but I discovered that another fellow was going to do the same so I just interviewed all the folks in a personal way, counting the votes for Clint as I went.

I believe that one guess is about as good as another in this governor's race. So I am going to give each and every one of you a look at my private guess as to the line-up after all the votes are counted. Now get this down in your old sun bonnet that I don't know it all by a whale of a lot. This guess is completed upon a visit to North and East Texas with direct reports from other sections. Small is a much more widely advertised man than many will give him credit for being. There are some in East Texas who do not believe that West Texas has any votes to amount to anything. Records will show that more poll tax receipts were issued in West Texas than there were two years ago. There are less poll tax receipts issued in East Texas than there were two years ago. That gives us an edge over some of the sections.

Here's my guess:

1. Sterling.
2. Small.
3. Ferguson.
4. Mayfield.
5. Love.
6. Miller.
7. Young.
8. Putnam.
9. Soapy Moody.

And so on down the line.

I submit the above without apologies of any kind. One guess is about as good as another, and if I miss, I just guessed wrong, and if I have hit it, I told you so.

I knew that we were going to get rain this week. Harley Sadler come to town.

Vince Reeves says that the golf tournament with the college boys went Republican.

There will be fish tales aplenty floating over town in the next few days. Ed Mickel, Hud Prichard and Andy Walsh have been over in New Mexico fishing, or at least they attempted to catch some fish.

Back to golf for a few more words. I am wondering why Texas has not produced a golf champion or two. Many boys have brought honor to the old state in all other lines of athletics with the possible exception of golf.

With all our wide open pastures and beautiful sunshine we should be able to produce at least one real golfist. We need one that can win titles. If Gano wasn't as old looking as he is I would boom him for a championship.

I haven't heard how Lee Foster and his assistant are making it at the national pastime since I returned.

Believe it or not; take it or leave it, I melted away at least 10 pounds in weight while I was out running Clint last week.

I don't know anything about local politicians this week. I haven't had time to learn of anything that may have been going on while I was away and letting this column go to the bow-wows. (By the way the boss calls this a page instead of a column sometimes.)

I am in the midst of checking up on the campaign expenses of the candidates at the present so I can't tell very well how its all coming along.

In the meantime may I ask what makes a man feel more foolish than buying a nickel's worth of dainty lace for his wife?

I might tell this one on a county candidate.

It has always been my impression that candidates as a whole and individally were supposed to do a good turn daily while running for office. In case they were passing by and found someone in the ditch I have held the impression that they should put a shoulder to the wheel, as it might be said.

I was passing down the road the other day and found a candidate in the ditch and it was my pleasure and joy to push him out of the ditch. All of which I consider rather rich.

ST. PAUL'S LUTHERAN CHURCH
5 miles East.

Sunday school at 10 a. m. Services (English) with celebration of Holy Communion at 11 a. m. Adult Bible class meets Monday night. Visitors are always welcome to our Services and Bible class.

H. A. STROBEL, Pastor.

Political Announcements

For Governor:
CLINT SMALL

For Tax Assessor
BURNEY SLACK
W. H. (Bill) NEAL
A. C. DONNELL
J. L. PRICHARD
J. M. REDFEARN

For Sheriff and Tax Collector
J. E. MITCHELL
G. W. JOHNSON.
JOHN FRY

For Commissioner, Precinct No .1:
W. T. HAZLEWOOD
M. H. ROCKWELL
J. A. GUTHRIE
A. N. BURGAN
D. E. COVINGTON
G. B. HEATH.
ALFRED M. SMITH

For County and District Clerk:
TRACY SERVICE
BERL EDWARDS MAYFIELD

For Commissioner, Precinct No. 4:
H. R. RIGGS
W. E. BENNETT

For Commissioner Precinct No. 3:
J. J. BAUER

For County Treasurer:
OLIVE V. SCHRAMM

For County Judge:
S. B. ORTON
C. R. FLESHER
G. G. FOSTER
WORTH A. JENNINGS

For Judge 47th Judicial District:
HENRY S. BISHOP
E. O. NORTHCUTT

For District Attorney:
EDW. W. THOMERSON
WM. LEO SPARKS

For Commissioner, Precinct No. 2:
M. W. HESS

For County Attorney:
FRED H. WOODARD
FLANIGAN SMITH
J. D. BARKER

Zita Breezes

Mrs. O. T. Roddy and daughters visited Mrs. C. C. Stewart Thursday.

Mr. and Mrs. F. J. McMahan visited Mrs. F. C. Griner.

The farmers are all hoping for a good rain.

Tom and Lee Roddy visitd Ray Gowdy Thursday.

Mr. and Mrs. Jim Watson, Jess Upchurch and Charlie Neely visited at the L. J. Fulton home Sunday.

Misses Ina and Esther Stewart spent Sunday with Miss Beatrice Fulton.

Most farmers are through plowing their stubble.

Mr. and Mrs. H. R. Fulton and son visited at the C. C. Fulton home Sunday.

H. A. BROWN, S. M.
SCIENTIFIC MASSEUR
Dietetics, Health Efficiency and Scientific Physical Culture
Office Phone 99
Res. Phone 110
OFFICE PRACTICE ONLY
Office: First National Bank Building.
Canyon Texas

TO WHOM IT MAY CONCERN:

This is to certify that W. H. (Bill) Neal worked for me as bookkeeper in my grain business at Canyon, Umbarger and Dawn in 1921 and 1922. At the close of the year 1921 we had H. V. Robertson & Co. audit his books and they found them correct to the penny. I have never had anyone keep a finer looking set of books than Mr. Neal, and can, without equivocation, recommend him for any position he may apply for, and if the people of Randall County elect him Tax Assessor they can feel safe they have elected an efficient public servant.

Yours very truly,
1t Signed: WM. ASH.

Mrs. Lizzie Ballard of Memphis is here visiting with Mrs. J. T. Service and Mrs. J. W. Ballard.

X RAY Cameron Lamp
DR. S. L. INGHAM
DENTAL SURGEON

RAY BARBER
PURE BRED LIVE STOCK AND FARM SALES
AUCTIONEER
SUPERIOR SALES SERVICE
Phone 241 Hereford, Texas

VOTE for WM. LEO SPARKS for DISTRICT ATTORNEY 47th Judicial District

VOTE JULY 26

I WILL TRY TO MAKE YOUR COUNTY SCHOOLS BETTER.

S. B. ORTON
Candidate For
County Judge
Randall County

Your Support and Influence Appreciated.

J. L. PRICHARD
for
Tax Assessor

One of the oldest settlers in Randall County. I have done my best to build up the county and town and to support its institutions. I have tried to see everyone but if I have missed some, I take this means of asking for your vote.

I SHALL APPERECIATE YOUR VOTE.

If I have failed to see you, I have not done so intentionally. I want your vote and will give you my best in service as

Commissioner, Precinct No. 1
Randall County.
M. H. ROCKWELL

VOTE FOR
J. M. (Jim) REDFEARN
for
Tax Assessor
Randall County

He understands the duties of the office and WILL perform them if he is elected.

VOTE FOR SOMEONE!

For Each Office In The Democratic Primary, July 26th

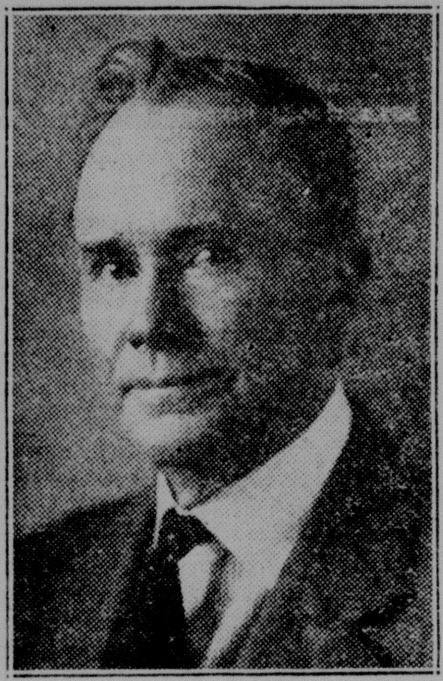

For your interest

Vote For

G. G. FOSTER

For

COUNTY JUDGE

Randall County

Citizens of Randall County—it is your duty and privilege to vote in the coming primary. Be sure to do it! Review the list of candidates who are offering themselves for election July 26th. They expect and should have, the support of your vote . . . for someone. Exercise your privilege wisely . . . . study the qualifications of each candidate, and then go to the polls on July 26th.

Do Your Duty:

EXERCISE YOUR PRIVILEGE

CANDIDATE

For Re-Election

JOHN FRY

For

SHERIFF

and

Tax Collector

Randall County

Qualified to serve you better because of my past Experience.

You'll Want a Good County Judge

VOTE FOR

C. R. FLESHER

for

COUNTY JUDGE

Randall County

Be sure to go to the polls and vote in the Primary July 26.

HERE'S THE MAN TO ELECT AS

TAX ASSESSOR

Randall County

A. C. DONNELL

Promising you diligence and efficiency.

Be Sure to Vote in the Primary, July 26

D. E. COVINGTON

Will appreciate your vote for

COMMISSIONER

Precinct No. 1

Randall County

I Shall Appreciate Your Vote

BURNEY SLACK

for

TAX ASSESSOR

Randall County

Fairness to all. Well acquainted with the work of this office and with property values in the county.

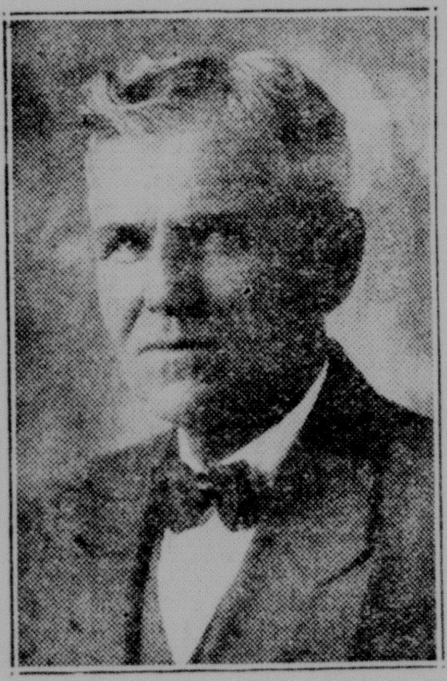

Vote For

G. W. JOHNSON

SHERIFF

and

Tax Collector

Randall County

For Strict Enforcement of the Laws

Your Support Will Be Appreciated.

W. H. (Bill) NEAL

for

TAX ASSESSOR

Randall County

I will do my best to serve you well and efficiently.

MITCHELL'S THE MAN!

Vote for

J. E. MITCHELL

for

SHERIFF and

TAX COLLECTOR

Randall County

I offer you the qualifications of a real interest in seeing the laws enforced, and a promise of diligence and co-operation in their enforcement.

Vote For

A. N. BURGAN

For

Commissioner

Precinct No. 1

I wish to serve you again.

Your Vote and Influence Appreciated.

TRACY SERVICE

Candidate for

COUNTY and

DISTRICT CLERK

Subject to action of Democratic Primary, July 26, 1930.

Vote For

J. A. GUTHRIE

For

Commissioner

Precinct No. 1

Randall County

Your support appreciated.

FRED H. WOODARD

Candidate for

COUNTY ATTORNEY

Randall County

For fear I shall be unable to ask you in person, I take this means of asking you to vote for me.

Be sure to vote in the Primary, July 26.

And when you vote, remember that

WORTH A. JENNINGS

wants your vote for

COUNTY JUDGE

Randall County

BERL E. MAYFIELD

For Re-Election to the Office of

County and

District Clerk

I appreciate your confidence and support.

Your Vote and Influence Appreciated.

J. D. BARKER

Candidate for

COUNTY ATTORNEY

Randall County

HONEST — DILIGENT — EFFICIENT

Consider Carefully the Qualifications of

A. M. SMITH

for

COMMISSIONER

Precinct No. 1

Randall County

Long residence in the county; Active interest in the public affairs of the county; A sincere desire to serve the best interests of the people.

FLANIGAN SMITH

Candidate

For Re-Election

COUNTY

ATTORNEY

Randall County

Your Support and Vote Appreciated.

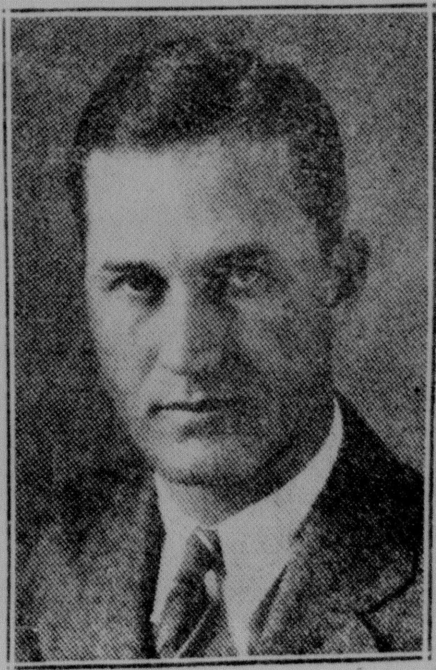

VOTE FOR SOMEONE!

For Each Office In The Democratic Primary, July 26th

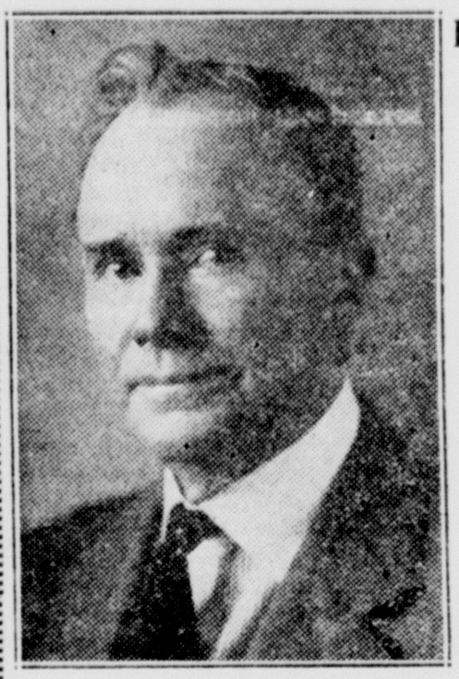

For your interest

Vote For

G. G. FOSTER

For

COUNTY JUDGE

Randall County

Citizens of Randall County—it is your duty and privilege to vote in the coming primary. Be sure to do it! Review the list of candidates who are offering themselves for election July 26th. They expect and should have, the support of your vote . . . for someone. Exercise your privilege wisely . . . . study the qualifications of each candidate, and then go to the polls on July 26th.

Do Your Duty:

EXERCISE YOUR PRIVILEGE

CANDIDATE

For Re-Election

JOHN FRY

For

SHERIFF

and

Tax Collector

Randall County

Qualified to serve you better because of my past Experience.

You'll Want a Good County Judge

VOTE FOR

C. R. FLESHER

for

COUNTY JUDGE

Randall County

Be sure to go to the polls and vote in the Primary July 26.

HERE'S THE MAN TO ELECT AS

TAX ASSESSOR

Randall County

A. C. DONNELL

Promising you diligence and efficiency.

Be Sure to Vote in the Primary, July 26

D. E. COVINGTON

Will appreciate your vote for

COMMISSIONER

Precinct No. 1

Randall County

I Shall Appreciate Your Vote

BURNEY SLACK

for

TAX ASSESSOR

Randall County

Fairness to all. Well acquainted with the work of this office and with property values in the county.

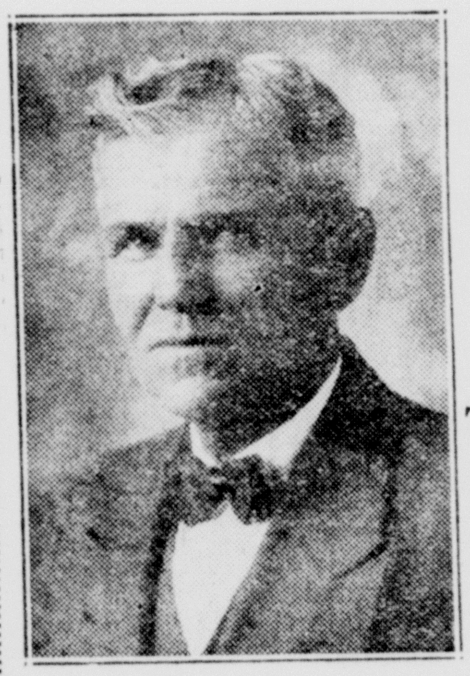

Vote For

G. W. JOHNSON

SHERIFF

and

Tax Collector

Randall County

For Strict Enforcement of the Laws

Your Support Will Be Appreciated.

W. H. (Bill) NEAL

for

TAX ASSESSOR

Randall County

I will do my best to serve you well and efficiently.

MITCHELL'S THE MAN!

Vote for

J. E. MITCHELL

for

SHERIFF and

TAX COLLECTOR

Randall County

I offer you the qualifications of a real interest in seeing the laws enforced, and a promise of diligence and co-operation in their enforcement.

Vote For

A. N. BURGAN

For

Commissioner

Precinct No. 1

I wish to serve you again.

Your Vote and Influence Appreciated.

TRACY SERVICE

Candidate for

COUNTY and

DISTRICT CLERK

Subject to action of Democratic Primary, July 26, 1930.

Vote For

J. A. GUTHRIE

For

Commissioner

Precinct No. 1

Randall County

Your support appreciated.

FRED H. WOODARD

Candidate for

COUNTY ATTORNEY

Randall County

For fear I shall be unable to ask you in person, I take this means of asking you to vote for me.

Be sure to vote in the Primary, July 26.

And when you vote, remember that

WORTH A. JENNINGS

wants your vote for

COUNTY JUDGE

Randall County

BERL E. MAYFIELD

For Re-Election to the Office of

County and District Clerk

I appreciate your confidence and support.

Your Vote and Influence Appreciated.

J. D. BARKER

Candidate for

COUNTY ATTORNEY

Randall County

HONEST — DILIGENT — EFFICIENT

Consider Carefully the Qualifications of

A. M. SMITH

for

COMMISSIONER

Precinct No. 1

Randall County

Long residence in the county; Active interest in the public affairs of the county; A sincere desire to serve the best interests of the people.

FLANIGAN SMITH

Candidate

For Re-Election

COUNTY ATTORNEY

Randall County

Your Support and Vote Appreciated.

Harry Graves in Interest Jim Young

State Representative Harry Graves of Georgetown spoke in Canyon Thursday afternoon for Jim Young, candidate for Governor. A number of voters heard Mr. Graves discuss the issues of the campaign, in which he revealed the weaknesses of Tom Love, Sterling, Mayfield, Barry Miller and Ferguson. Mr. Graves admitted that Clint Small would carry this section of the state, and that he would support him in the second primary if Jim Young did not make first or second place.

Mr. Graves exposed Tom Love as a political trickster who introduced and worked for legislative bills which would bring him votes. He reviewed the scandals of the Ferguson administration, and plead that Texas might not again be made the laughing stock of the nation by returning Ferguson to power. He charged that Sterling was building highways in places which best suited the personal needs of the state highway commission.

Mr. Graves described Jim Young as an honest man with a statewide vision who would represent every faction in the state.

M. L. SADDORIS, M.D.
Physician and Surgeon
Office Phone 364
Res. Phone 422

DR. H. G. GRAINGER
OSTEOPATHIC
PHYSICIAN AND SURGEON
First State Bank Bldg.

C.F. Donnell M.D
1711 5th Avenue
Phone 101

Expert Hands

Complete
Careful
Reliable
Garage Service

Whatever form of garage service you demand for your car . . . storage, tire, battery or repair, here you'll find expert, conscientious attention at reasonable rates.

Fix-All Garage
McDonald & Johnson
Phone No. 4

Rotary Hears of U. S. Policies

Prof. James A. Padget of Trinity University talked Tuesday at the Rotary luncheon, about the American policy over which this country has held protectorates during the past.

Guests Tuesday were: Harley Sadler, and his daughter, Gloria Sadler, of Sweetwater; P. C. Bennett, R. A. Ford, C. Don Hughes, J. J. Sanders and Dr. W. M. Cunningham, all of Amarillo; Prof. Padget of Waxahachie.

Mr. Padget is teaching in the College this summer in the History department. The United States has restored order in Cuba, Santo Domingo, Haiti, Nicaragua and Panama. Mr. Padget told how the United States became interested in each of these countries, and the steps which had been taken to restore governmental order.

Rusk Items

Mr. J. C. McClendon and family have been visiting relatives in Oklahoma.

Ray and L. E. Stewart visited H. H. Groom and family Sunday.

Mr. J. T. Sykes and family visited in the Clarence Stallings home Sunday.

H. H. Groom and family visited in the O. A. Smith home Sunday night.

E. A. Wright and family spent Monday at the home of H. H. Groom.

EVERY MAN, WOMAN AND CHILD IN THE WORLD SHOULD SEE
PARAMOUNT'S EPIC ADVENTURE!

"WITH BYRD AT THE SOUTH POLE"

BRING YOUR CHILDREN

Narrative of Polar Flight by Floyd Gibbons.

"Probably the Greatest Movie Ever Made."—*Editorian, Washington Star.*

"Sets a New Mark in Picture Making."—*N. Y. Evening Post.*

DRAMA OF HUMAN DARING AND COURAGE AT THE BOTTOM OF THE WORLD.

"Fiction Fades and Hollywood Imagination Pales Beside This Offering."—*N. Y. Graphic.*

"A Superb Effort, A Glorious Achievement. We Are Proud of it."— *N. Y. Daily News.*

Admiral Byrd Conquers the Screen-Film Daily

2 BIG DAYS FRIDAY SATURDAY MATINEE EVERY DAY JULY 25-26

BRING YOUR CHILDREN

Eat with the King's Daughters at the court house, Trades Day. 1t

The Ladies of the W. M. U. will serve cold drinks and ice cream house lawn. 1t

FOR TRADE

Nice 6 room residence well located in Lubbock to trade for Canyon property, or small acreage.

Dandy well located 5 room residence in Canyon small Cash payment balance to suit, or will rent for 12 months.

Well located 6 room residence 3 blocks of square will take light car balance easy.

110 acres adjoining Hereford clear, for Canyon property.

TRIANGLE REALTY CO.
Canyon, Texas. 1t

FOR SALE: 1 Bain Special wagon, 1 rack wagon, 1 P. & O. lister, 1 McCormick row binder, 2-row cultivator, 1 sled corn knife, 1 set of harness. J. E. Anderson. 17p2

FOR SALE Rabbit houses, pens and other equipment. F. E. Alvord, 1903 Fourth Avenue, Canyon. 18p4

FOR SALE: One quarter section raw land, about 115 acres tillable, 7 miles from Canyon; 3-room house in Canyon, good condition and good income property; 2 vacant lots just south of W. L Vaughn home. All the above priced right with good terms to responsible parties. Phone 254; address Box 476, Canyon, Texas. 18t3

FOR SALE:—One share of Consumers Oil Association at Canyon. J. F. Love. 17p2

FOR SALE—Milk goats, one fresh; 12 weaned Poland China Pigs. G. W. Gordon, 4 Miles Southwest of Square. 17p2

FOR SALE: 3 gas heaters, 1 gas cook stove, 1 big coal range and other pieces of furniture. 2106 Fifth Avenue, or call 261W.

FOR SALE: Piano, Everett make. Whole milk and butter milk. Phone 172. 17-t3

sled go-devil, 1 2-wheel trailer, 1 Bowser feed grinder. Jeff Wallace. Phone 9013F3. 17t2

WHEAT DRILLS: See our display of wheat drills, at the rear of the First National Bank. 18tf

FOR SALE—Share in Canyon Club, $75. I. W. Scott. 16p3

FOR SALE: Three 9 foot Sanders one-way plows, used, but in A-1 condition; at a bargain. J. H. Black rear of First National Bank. 18tf

FOR SALE: 6 good work horses, good ages, weight 1100 to 1400 lbs. 300 young English white Leghorn hens. Ray McReynolds. 18tf

MEALS served family style. Mrs. Clayton, 1409 Third Ave. Phone 189J 16p4

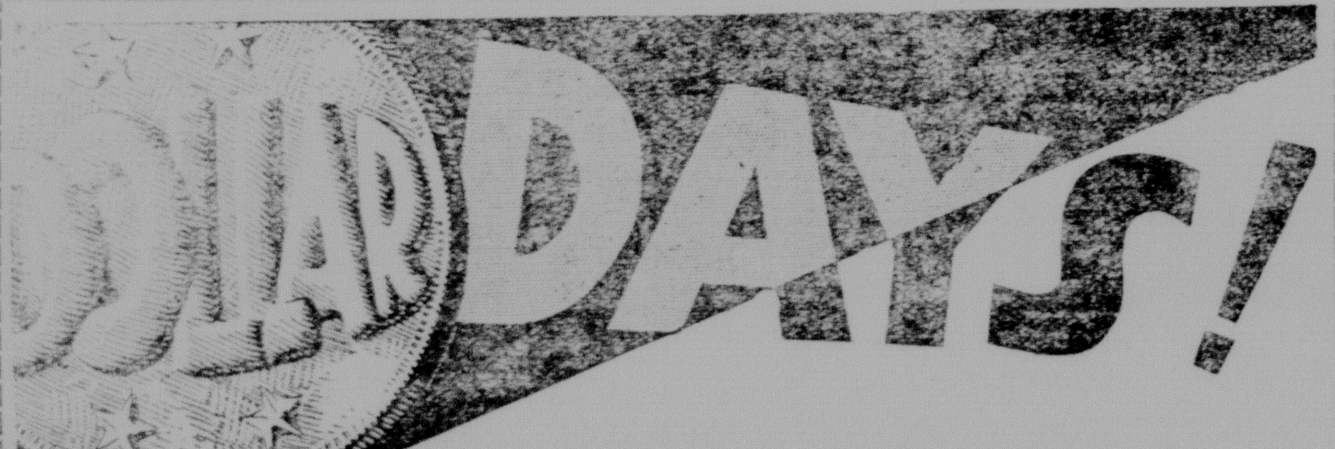

DAYS!

Trades Day Specials

6 Gallons of Gas	$1.00
Discount on Tires	$1.00
Discount on Awnings	$1.00
Discount on Seat Covers	$1.00

CARS = TRUCKS

1929 Model A Ford Fordor Sedan, only	$435.00
1929 Model A Ford Tudor Sedan	$350.00
1929 Model A Standard Coupe	$385.00
1929 Model AA Ford Truck, Grain sides. Looks new	$650.00
1929 Chevrolet Truck, grain sides, new paint	$575.00
International Truck, new grain sides and rubber	$252.00
1927 Chevrolet Touring, new paint, only	$ 67.50
1929 Challenger Six Essex Coach, looks like new	$285.00

E Z TERMS TRADES ON SOME

Miller-Lybrand Co., Inc.

Authorized Ford Dealers
1600 4th Ave., Canyon, Texas

MORE PEOPLE RIDE ON GOODYEAR TIRES THAN ON ANY OTHER KIND

WHEN you read a tire advertisement that almost sweeps aside your judgement with its enthusiasm:
SAY TO YOURSELF:
"MORE PEOPLE RIDE ON GOODYEAR TIRES THAN ON ANY OTHER KIND!"

When you face a sales argument that sounds good but you have no means of testing:
SAY TO YOURSELF:
"MORE PEOPLE RIDE ON GOODYEAR TIRES THAN ON ANY OTHER KIND!"

When you are tempted to fall for a mileage guarantee, a special discount, a long trade-in, tire insurance, or anything else, but intrinsic tire goodness:
SAY TO YOURSELF:
"MORE PEOPLE RIDE ON GOODYEAR TIRES THAN ON ANY OTHER KIND!"

Then, just for variety, ask yourself "WHY?" Why is it true that
"MORE PEOPLE RIDE ON GOODYEAR TIRES THAN ON ANY OTHER KIND!"

In the answer to that question is the only tire fact you really need to know, to be sure of getting the finest tire values money can buy! And we'll prove WHY

Jones Filling Station

Canyon, Texas

Harry Graves in Interest Jim Young

State Representative Harry Graves of Georgetown spoke in Canyon Thursday afternoon for Jim Young, candidate for Governor. A number of voters heard Mr. Graves discuss the issues of the campaign, in which he revealed the weaknesses of Tom Love, Sterling, Mayfield, Barry Miller and Ferguson. Mr. Graves admitted that Clint Small would carry this section of the state, and that he would support him in the second primary if Jim Young did not make first or second place.

Mr. Graves exposed Tom Love as a political trickster who introduced and worked for legislative bills which would bring him votes. He reviewed the scandals of the Ferguson administration, and plead that Texas might not again be made the laughing stock of the nation by returning Ferguson to power. He charged that Sterling was building highways in places which best suited the personal needs of the state highway commission.

Mr. Graves described Jim Young as an honest man with a state-wide vision who would represent every faction in the state.

Rotary Hears of U. S. Policies

Prof. James A. Padget of Trinity University talked Tuesday at the Rotary luncheon, about the American policy over which this country has held protectorates during the past.

Guests Tuesday were: Harley Sadler, and his daughter, Gloria Sadler, of Sweetwater; P. C. Bennett, R. A. Ford, C. Don Hughes, J. J. Sanders and Dr. W. M. Cuningham, all of Amarillo; Prof. Padget of Waxahachie.

Mr. Padget is teaching in the College this summer in the History department. The United States has restored order in Cuba, Santo Domingo, Haiti, Nicaragua and Panama. Mr. Padget told how the United States became interested in each of these countries, and the steps which had been taken to restore governmental order.

Rusk Items

Mr. J. C. McClendon and family have been visiting relatives in Oklahoma.

Ray and L. E. Stewart visited H. H. Groom and family Sunday.

Mr. J. T. Sykes and family visited in the Clarence Stallings home Sunday.

H. H. Groom and family visited in the O. A. Smith home Sunday night.

E. A. Wright and family spent Monday at the home of H. H. Groom.

M. L. SADDORIS, M.D.
Physician and Surgeon
Office Phone 364
Res. Phone 422

DR. H. G. GRAINGER
OSTEOPATHIC
PHYSICIAN AND SURGEON
First State Bank Bldg.

C. F. Donnell M.D.
1711 5th Avenue
Phone 101

Expert Hands

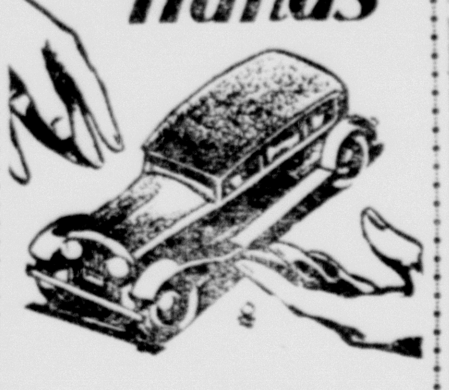

Complete
Careful
Reliable
Garage Service

Whatever form of garage service you demand for your car . . . storage, tire, battery or repair, here you'll find expert, conscientious attention at reasonable rates.

Fix-All Garage
McDonald & Johnson
Phone No. 4

BRING YOUR CHILDREN

EVERY MAN, WOMAN AND CHILD IN THE WORLD SHOULD SEE
PARAMOUNT'S EPIC ADVENTURE!

"WITH BYRD AT THE SOUTH POLE"

Narrative of Polar Flight by Floyd Gibbons.

"Probably the Greatest Movie Ever Made."—*Editorian, Washington Star.*

"Sets a New Mark in Picture Making."—*N. Y. Evening Post.*

DRAMA OF HUMAN DARING AND COURAGE AT THE BOTTOM OF THE WORLD.

"Fiction Fades and Hollywood Imagination Pales Beside This Offering."—*N. Y. Graphic.*

"A Superb Effort, A Glorious Achievement. We Are Proud of it."—*N. Y. Daily News.*

Admiral Byrd Conquers the Screen-Film Daily

2 BIG DAYS FRIDAY SATURDAY MATINEE EVERY DAY **JULY 25-26**

BRING YOUR CHILDREN

Eat with the King's Daughters at the court house, Trades Day. 1t

The Ladies of the W. M. U. will serve cold drinks and ice cream house lawn. 1t

FOR TRADE

Nice 6 room residence well located in Lubbock to trade for Canyon property, or small acreage.

Dandy well located 5 room residence in Canyon small Cash payment balance to suit, or will rent for 12 months.

Well located 6 room residence 3 blocks of square will take light car balance easy.

110 acres adjoining Hereford clear, for Canyon property.

TRIANGLE REALTY CO.
Canyon, Texa s. 1t

FOR SALE: 1 Bain Special wagon, 1 rack wagon, 1 P. & O. lister, 1 McCormick row binder, 2-row cultivator, 1 sled corn knife, 1 set of harness. J. E. Anderson. 17p2

FOR SALE Rabbit houses, pens and other equipment. F. E. Alvord, 1903 Fourth Avenue, Canyon. 18p4

FOR SALE: One quarter section raw land, about 115 acres tillable, 7 miles from Canyon; 3-room house in Canyon, good condition and good income property; 2 vacant lots just south of W. L Vaughn home. All the above priced right with good terms to responsible parties. Phone 254; address Box 476, Canyon, Texas. 18t3

FOR SALE:—One share of Consumers Oil Association at Canyon. J. F. Love. 17p2

FOR SALE—Milk goats, one fresh; 12 weaned Poland China Pigs. G. W. Gordon, 4 Miles Southwest of Square. 17p2

FOR SALE: 3 gas heaters, 1 gas cook stove, 1 big coal range and other pieces of furniture. 2106 Fifth Avenue, or call 261W.

FOR SALE: Piano, Everett make. Whole milk and butter milk. Phone 172. 17-t3

sled go-devil, 1 2-wheel trailer, 1 Bowser feed grinder. Jeff Wallace. Phone 9013F3. 17t2

WHEAT DRILLS: See our display of wheat drills, at the rear of the First National Bank. 18tf

FOR SALE—Share in Canyon Club, $75. I. W. Scott. 16p3

FOR SALE: Three 9 foot Sanders one-way plows, used, but in A-1 condition; at a bargain. J. H. Black rear of First National Bank. 18tf

FOR SALE: 6 good work horses, good ages, weight 1100 to 1400 lbs. 300 young English white Leghorn hens. Ray McReynolds. 18tf

MEALS served family style. Mrs. Clayton, 1409 Third Ave. Phone 189J 16p4

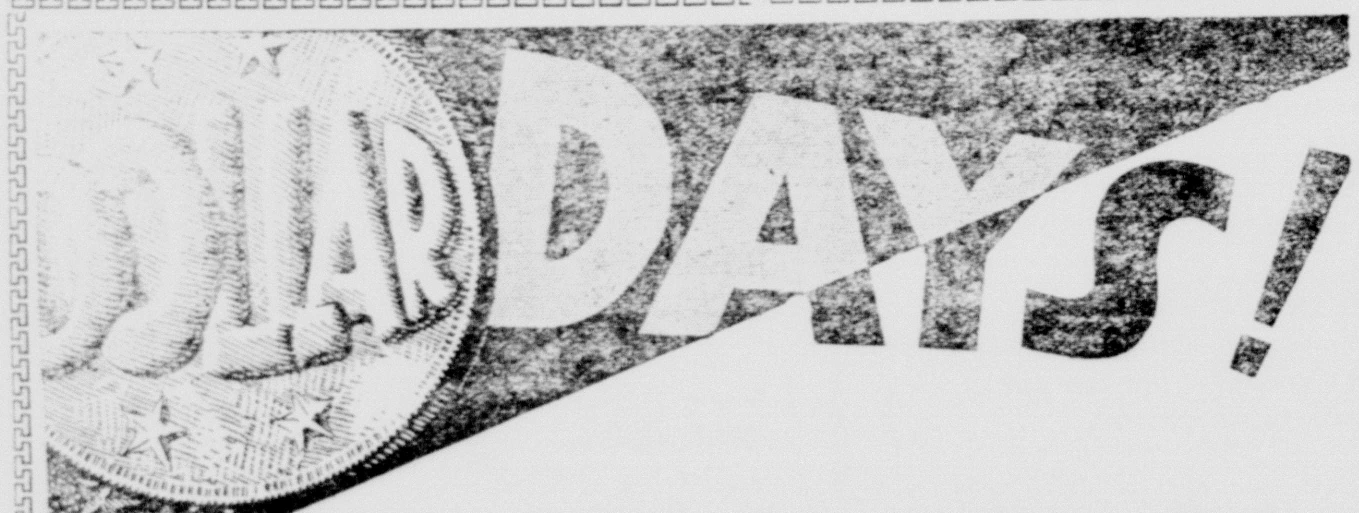

Trades Day Specials

6 Gallons of Gas	$1.00
Discount on Tires	$1.00
Discount on Awnings	$1.00
Discount on Seat Covers	$1.00

CARS - TRUCKS

1929 Model A Ford Fordor Sedan, only	$435.00
1929 Model A Ford Tudor Sedan	$350.00
1929 Model A Standard Coupe	$385.00
1929 Model AA Ford Truck, Grain sides. Looks new	$650.00
1929 Chevrolet Truck, grain sides, new paint	$575.00
International Truck, new grain sides and rubber	$252.00
1927 Chevrolet Touring, new paint, only	$ 67.50
1929 Challenger Six Essex Coach, looks like new	$285.00

E Z TERMS TRADES ON SOME

Miller-Lybrand Co., Inc.
Authorized Ford Dealers
1600 4th Ave., Canyon, Texas

The ONLY TIRE FACT you need to know

MORE PEOPLE RIDE ON GOODYEAR TIRES THAN ON ANY OTHER KIND

WHEN you read a tire advertisement that almost sweeps aside your judgement with its enthusiasm:
SAY TO YOURSELF:
"MORE PEOPLE RIDE ON GOODYEAR TIRES THAN ON ANY OTHER KIND!"

When you face a sales argument that sounds good but you have no means of testing:
SAY TO YOURSELF:
"MORE PEOPLE RIDE ON GOODYEAR TIRES THAN ON ANY OTHER KIND!"

When you are tempted to fall for a mileage guarantee, a special discount, a long trade-in, tire insurance, or anything else, but intrinsic tire goodness:
SAY TO YOURSELF:
"MORE PEOPLE RIDE ON GOODYEAR TIRES THAN ON ANY OTHER KIND!"

Then, just for variety, ask yourself "WHY?" Why is it true that
"MORE PEOPLE RIDE ON GOODYEAR TIRES THAN ON ANY OTHER KIND!"

In the answer to that question is the only tire fact you really need to know, to be sure of getting the finest tire values money can buy! And we'll prove WHY

Jones Filling Station
Canyon, Texas